The Los Angeles Times

XXTH YEAR. | PER WEEK....20 CENTS PER MONTH....75 CENTS | $9 A YEAR. | SATURDAY, SEPTEMBER 7, 1901. | ON ALL NEWS STANDS TRAINS AND STEAMERS | 5 CENTS

In One Part: 16 Pages.

THE PRESIDENT TWICE SHOT, BUT LIVES.

Dastardly Attempt to Assassinate the Chief Magistrate of the Nation at the Pan-American Exposition.

One Wound in Stomach Serious, But Doctors Say Patient Will Recover.

Would-Be Assassin Says His Name Is Czolgosz and That He Is An Anarchist.

(BY THE NEW ASSOCIATED PRESS—P.M.)

BUFFALO (N. Y.) Sept. 6.—Just a brief twenty-four hours ago the newspapers of the city blazoned forth in all the pomp of headline type "The Proudest Day in Buffalo's History."

Tonight, in sackcloth and ashes, in somber type, surrounded by grewsome borders of black, the same newspapers are telling in funereal tones to a horrified populace, the deplorable details of "The blackest day in the history of Buffalo."

President McKinley, the idol of the American people, the nation's Chief Executive and the city's honored guest, lies prostrate, suffering the pangs inflicted by the bullet of a cowardly assassin, while his life hangs in the balance.

Out on Delaware Avenue, at the home of John G. Milburn, president of the Pan-American Exposition, with tears on her face, and with a heart torn by conflicting hopes and fears, sits the faithful wife, whose devotion is known to all the nation.

It was a few moments after 4 o'clock this afternoon, while the President was holding a reception in the Temple of Music on the Pan-American grounds, that the cowardly attack was made, with what success time alone can tell.

Standing in the midst of thousands, surrounded by every evidence of good will, pressed by a motely throng of people, showered with expressions of love and loyalty from enthusiastic multitudes, all eager to clasp his hands—amid these surroundings—and with the ever-recurring plaudits of an army of sight-seers ringing in his ears, the blow of the assassin came, and in an instant pleasure gave way to pain, admiration to anger, folly turned to fury and pandemonium followed.

Tonight a surging, swaying, eager multitude throngs the city's main thoroughfares, choking the streets in front of the principal newspapers, scanning the bulletins with anxious eyes, and groaning or cheering in turn at each succeeding announcement, as the nature of the news sinks or buoys their hopes.

THE PRISONER.

Down at police headquarters, surrounded by the stern-faced inquisitors of the law, is a medium-sized man of common-place appearance, with his gaze fixed on the floor, who presses his lips firmly together and listens with an air of assumed indifference to the persistent stream of questions, arguments, objurgations and admonitions with which his captors seek to induce or compel him to talk.

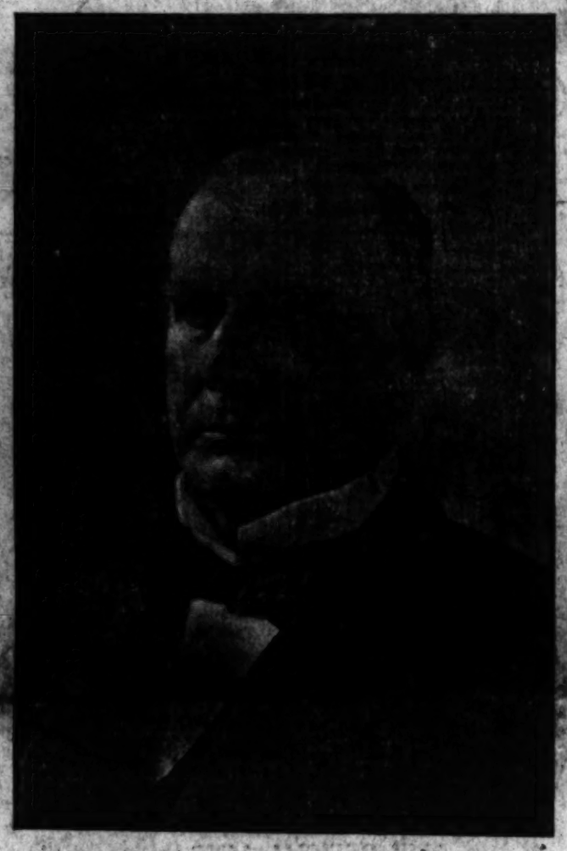

WILLIAM M'KINLEY.

THE CRIME.

It was just after the daily organ recital in the splendid Temple of Music that the dastardly attempt was made. Planned with all the diabolical ingenuity and finesse of which anarchy or nihilism is capable, the would-be assassin carried out the work without a hitch, and should his designs fail and the President survive, only to Divine Providence can be attributed that beneficent result.

The President, though well guarded by United States Secret Service detectives, was fully exposed to such an attack as occurred. He stood at the edge of the raised dais upon which stands the great pipe organ at the east side of the magnificent structure. Throngs of people crowded in at the various entrances to gaze upon the Executive, perchance to clasp his hand, and then file their way out in the good-natured mob that every minute swelled and multiplied at the points of ingress and egress to the building.

The President was in a cheerful mood and was enjoying to the full the hearty evidence of good will which everywhere met his gaze. On his right stood John C. Milburn of Buffalo, president of the Pan-American Exposition, chatting with the President and introducing him especially to persons of note who approached. Upon the President's left stood Private Secretary Cortelyou.

It was shortly after 4 o'clock, when one of the throng which surrounded the Presidential party, a medium-sized man, of ordinary appearance, and plainly dressed in black, approached as if to greet the President. Both Secretary Cortelyou and Mr. Milburn noticed that the man's hand was swathed in a bandage, or handkerchief; reports of bystanders differ as to which hand. He worked his way amid the stream of people up to the edge of the dais until he was within two feet of the Chief Executive.

The President smiled, bowed and extended his hand in that spirit of geniality which the American people so well know, when suddenly the sharp crack of a revolver rang out loud and clear above the hum of voices, the shuffling of myriad feet and vibrating waves of applause that ever and anon swept here and there over the assemblage.

There was an instant of almost complete silence. The President stood stock still, a look of hesitancy, almost of bewilderment on his face. He then retreated a step, while a pallor began to steal over his features.

The multitude, only partially aware that something serious had happened, paused in surprise, while necks were craned and all eyes turned as one to the rostrum where a great tragedy was being enacted.

Then came a commotion. Three men threw themselves forward as with one impulse and sprang toward the would-be assassin. Two of them were United States Secret Service men who were on the lookout and whose duty it was to guard against just such a calamity as had here befallen the President and the nation. The third was a bystander, a negro, who had only an instant previously grasped the hand of the President. In an instant the assassin was borne to the ground. His weapon was wrested from his grasp, and strong arms pinioned him down.

PANDEMONIUM.

Then the multitude which thronged the edifice began to come to a realizing sense of the awfulness of the scene to which they had been unwilling witnesses. A

(CONTINUED ON THIRD PAGE.)

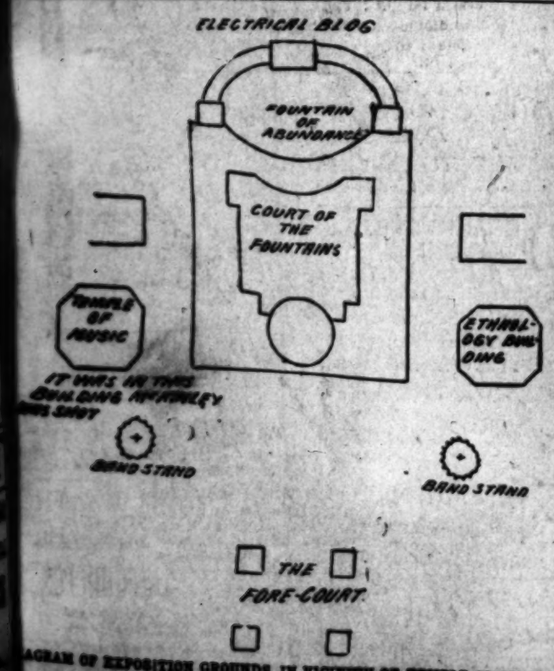

DIAGRAM OF EXPOSITION GROUNDS IN VICINITY OF TEMPLE OF MUSIC.

THE PRESIDENT AS HE RODE THROUGH THE STREETS OF LOS ANGELES LAST MAY.

BULLETINS OF CONDITION.

The Chief Magistrate Was Resting Easy at Last Accounts.

(NEW ASSOCIATED PRESS—P.M.)

BUFFALO, Sept. 6.—The following bulletin was issued by the President's physician at 10:40 o'clock p.m.:

"The President is rallying satisfactorily, and is resting comfortably." 10:15 p.m. Temperature 100.4 deg.; pulse, 124; respiration, 24. (Signed)

"P. M. RIXEY.
"M. B. MANN.
"R. E. PARKE.
"H. E. MYNTER.
"EUGENE WANTSIN."

(Signed by George B. Cortelyou, Secretary to the President.)

AT 1 A. M.

BUFFALO, Sept. 7.—The President's physician issued the following bulletin at 1 o'clock:

"The President is free from pain and resting well. Temperature, 100.2; pulse, 120; respiration, 24."

AT 3 A. M.

BUFFALO, Sept. 7.—At 3 a.m. the following bulletin was issued:

"The President continues to rest well. Temperature, 101.6; pulse, 110; respiration, 24. (Signed)

"P. M. RIXEY.
"GEORGE CORTELYOU,
"Secretary."

AT 6 A. M.

BUFFALO, Sept. 7.—The President's physicians issued the following bulletin at 6 a. m.:

"The President has passed a good night; temperature 102; pulse 110; respiration 24."

WIRE FROM WIGGINS.

(BY DIRECT WIRE TO THE TIMES.)

BUFFALO (N. Y.) Sept. 6.—To Gen. H. G. Otis, Los Angeles: The President was shot twice by an Armenian Pole at the public reception at the Temple of Music at 4:15 o'clock while shaking hands, the assailant having a revolver covered with a handkerchief. One shot entered the breastbone, the other entering between the apex of heart and stomach, perforating the stomach, not affecting intestines. Wound not considered dangerous unless peritonitis sets in. The President is conscious. Was moved to Mr. Milburn's residence, where Mrs. McKinley awaits him. She was not present at the tragedy. Dr. Roswell Parke in charge. Assassin Fred Nieman overpowered immediately and removed with great difficulty from mob. Reason given by assassin: "I am an anarchist and did my duty."

The fair is in darkness; everything suspended.

FRANK WIGGINS.

HE TRUSTED THE PEOPLE.

The President Would not Heed Attorney-General Griggs's Warnings.

(NEW ASSOCIATED PRESS—P.M.)

NEW YORK, Sept. 6.—Former Atty.-Gen. Griggs in discussing at Paterson, N. J., the shooting of President McKinley, said: "I warned him against this very thing time and time again. I asked him for the country's sake and his own to have a bodyguard when he went out. He refused. He laughed at me. He insisted that the American people were too intelligent and too loyal to their country to do any harm to their Chief Executive. He had supreme confidence in the people."

NAME ON ALL LIPS.

President's Speech Riveted Thought.

Then Came the Awful News from Buffalo.

Stupefaction of Horror Greater From the Coincidence.

Washington Believes His Grasp of Business Affairs has not Been Equalled.

[BY DIRECT WIRE TO THE TIMES.]

WASHINGTON, Sept. 6. — [Exclusive Dispatch.] Although the attempt upon the life of the President was not made until this afternoon, Washington had been talking about him all day on account of the remarkable speech that he delivered in Buffalo yesterday. President Lincoln delivered in his own times and along his own lines of thought speeches of great moment, but no President in recent and peaceful times has delivered in so brief a space of time and in so few words a speech that ranked in foresight, construction and business acumen with the half-hour talk made by the President yesterday. His references to laws, trades, expansion, tariff, reciprocity and business in the twentieth century was regarded by the Washington public and officials this morning as one of the most masterful and boldest of public speeches ever delivered by an American President.

When the news came this afternoon of the attempt made to assinate him, even more attention was devoted to his latest speech. It was realized then, distinctly and clearly, what had been vaguely felt before, that the President is a master of resources as to government as it relates to the complexities of modern business. Fifteen years and more ago, James G. Blane, the most splendid business forecaster of the age, advocated reciprocity. Several years later than that, or about eleven years ago, William McKinley, practical and firm in his knowledge of business laws, drew the McKinley Tariff Bill, which utterly ignored reciprocity, for the sterner measure of complete protection. And yesterday, the business world having caught up with the business ideas of Blaine, the President for the first time publicly and forcibly announced that the day for trade expansion, through reciprocity, had arrived. And the Washington officials believe the President's judgment, which unerringly discarded reciprocity for high protection eleven years ago, thus building up home industries of the country, was right in declaring it now to be the time, home industries having been firmly intrenched, to discard extreme high protection for more moderate protection and reciprocity.

Washington believed, when it read the President's speech this morning, and it believes more fully tonight, as he lies wounded, that William McKinley's equal as a business President never has been seen in this country, and that his death would probably prove disastrous to the business world. The business principles of the entire Republican party are personified in him. It was the President's steadfast adherency to those principles, and the absolute knowledge that he would adhere to them that encouraged American business men in five years to make the tremendous strides they have taken. What would happen to business with this security removed, business men here refuse to say.

At present writing the feeling in official circles here is most decidedly hopeful regarding the condition of the President. The first reports reaching here this afternoon were so bad that they simply stupefied the entire city, and after that, as the people began to calm down from their first fearful shock, and more authentic press reports commenced to arrive, along with official dispatches from Buffalo, it was realized gladly that the condition of the President might not be necessarily fatal.

There were only a few high officials of the government in the city today, so official news was rather scant; but those who are here, disregarding the first reports, which were excitable and in a considerable measure necessarily unreliable, found themselves later in an exceedingly hopeful frame of mind.

The streets are tonight filled with people, all talking about the President's condition; but as reports continue to arrive the hopeful feeling spreads more and more, and from all that can be gathered it is believed the President will presently be in the White House again.

DAY'S WORK WAS OVER IN THE DEPARTMENTS.

OFFICIALS WERE HASTILY CALLED TOGETHER FOR ACTION.

The Vice-President and Secretaries Root and Long Notified—Gen. Gillespie Orders Guard Sent to Hospital Where the President is Lying.

[BY THE NEW ASSOCIATED PRESS—P.M.]

WASHINGTON, Sept. 6.—When the news of the shooting of the President was received here it was some time before the full force of the blow was appreciated. The people were stunned, and they could not respond at once and fully comprehend the extent of the great disaster that had fallen upon the country and themselves.

Then the newspapers began to appear, the carriers rushed madly through the crowds, and masses of people began to gather around the newspaper bulletin boards. The telephone system of the city was simply paralyzed for a time, and so many were the calls upon the news offices and upon the officials who might be supposed to have some knowledge of the details of the shooting, that the operators were overwhelmed.

A reporter of the Associated Press carried to the White House the first bulletin announcing the shooting of the President. The Executive Mansion was reached about 4:25 o'clock, and at that time all of its few inmates were in total ignorance of the tragedy in which their chief had just played so serious a part. A policeman paced up and down the portico, as usual, but his serene countenance indicated that he was totally ignorant of the affair. Inside there were few to receive the news. The most prominent personage there was a telegraph operator, Assistant Secretary Pruden, who has been in charge of the White House, having left his office for the day, as had his subordinates.

The telegraph operator, two watchmen at the doors, the policeman on guard outside, and the faithful colored servant, "Uncle Jerry," were the only persons about the mansion.

AT THE DEPARTMENTS.

The work of the official day was done when the news of the great calamity arrived, and the executive departments had nearly emptied themselves of their workmen, and very few officials were to be found at their desks. In the Navy Department, Mr. Hackett, the acting Secretary, who had quitted the building, was speedily recalled by Capt. Cowes, the acting head of the Navigation Bureau, and he immediately put himself in readiness to take any official action that might be necessary to meet the emergency.

At the War Department, Gen. Gillespie, Chief of Engineers of the army, was acting secretary in the absence of Secretary Root, who is ill at his summer home in Southampton, L. I., and Assistant Secretary Sanger, who is away on leave. He also had quitted the building, but he had not been gone half an hour before word reached him, and he hastily returned to his desk. He immediately sent a message to the Secretary of War, and to Gen. Brooke, commanding the Department of the East, giving such unofficial information as was available, in order to apprise them of the main facts as they were known to him through the press dispatches, for official advices were singularly slow in reaching those officials in Washington who should be officially informed. He also telegraphed to Maj. Simmonds, the engineer officer, asking him to report the facts at the earliest possible moment. Conferences were held between Acting Secretary Hackett and Gen. Gillespie in reference to any joint steps which the army and navy might be called on to take.

Both of these officials, Gen. Gillespie and Mr. Hackett, were completely overwhelmed by the sad news, but they maintained their composure, and were fully prepared to meet any call upon them. They dispatched immediately messages of inquiry to Buffalo, and each sent to his chief word of the shooting of the President, that they might have the benefit of any directions either Secretary Root or Secretary Long were prepared to offer.

TAKING UP THE REINS.

Gen. Gillespie finally got into communication with Secretary Root, and Assistant Secretary Sanger, and as a result of the telephonic talk he proceeded to use some of the forces at his disposition. He telegraphed an order to Fort Porter to have an officer, a physician, and a squad of soldiers proceed immediately to the hospital where the President is lying, to act as a guard. Steps were next taken to provide for the future of the executive branch of the government. It was realized that even under the most favorable conditions the President's injuries are of such a character as to make it almost certain that he cannot undertake for a long time to discharge the duties of Chief Executive even in the most informal way. Every member of the Cabinet able to travel is expected to speed at once to Buffalo, and there a Cabinet council will be held to decide upon the course to be followed by the executive branch.

Vice-President Roosevelt is in Vermont, and of course will hold himself in readiness to do whatever is necessary, and to meet the obligations imposed upon the Vice-President by the Constitution of the United States. As soon as he is assured by proper authority, probably in this case by the senior member of the Cabinet, Secretary Hay, who will doubtless be in Buffalo by tomorrow evening, he will undertake at once in a provisional way to discharge such duties as may devolve upon him. Much will depend upon the report of the physicians upon the character of the President's injuries as to the extent to which Vice-President Roosevelt will discharge the Presidential duties, if he undertakes them at all, and it is almost certain that, in the absence of that emergency in public affairs, even if called upon to assume these obligations the Vice-President will confine himself in the exercise of his powers to the discharge of the most routine and indispensable functions.

For the present, the thought of a fatal termination of the President's condition is referred to with awe-like apprehension, and there is a hopeful, even prayerful, anticipation that there may be no need for meeting grave emergencies, which would follow a fatal termination of the tragic event. Should the worst come, however, it is realized that important changes in the public affairs of the country would soon be brought about. Confidence is almost universal here, based on the President's magnificent constitution, his present excellent physical condition, and the tremendous strides that have been made since Garfield's time in surgery, that there will be no occasion to resort to the constitutional provisions made to meet the demise of a President in office.

COL. CROOKS'S EXPERIENCE.

Maj. Pruden, assistant secretary to the President, and Col. Crooks, disbursing officer, both veterans of the White House force, arrived together shortly after 5 o'clock, and assumed charge of the Executive Mansion. Maj. Pruden had passed through a similar experience when President Garfield was shot, and Col. Crooks's service went back beyond the Lincoln assassination. He was in tears when he said: "Yes, it is the third affair of this kind since I came into the White House."

Such public men as were in the city called during the evening. Mr. Adee, acting head of the State Department, was caught at the station as he was leaving for his country home near Laurel, Md., and returned at once to the State Department. He waited for official information of the news, and it was not until he received a copy of the bulletin issued by the physicians through Secretary Cortelyou that he undertook to acquaint officially the governments of all the world with the facts of the shooting. He then drew up a message which will be sent to every United States embassy, legation are consulate throughout the civilized world, directing them to acquaint the governments to which they are accredited of the facts. These he embodied in a condensation of the physicians' bulletin with Secretary Cortelyou's statement.

METHODS OF PROTECTING THE PRESIDENT'S PERSON.

CROWDS AND STRANGERS KEPT TWENTY FEET FROM HIM.

Col. Sylvester Says Absolute Protection is Impossible—The White House Guarded by Men in Uniform and Plain Clothes—Precautions Abroad.

[BY DIRECT WIRE TO THE TIMES.]

WASHINGTON, Sept. 6.—[Exclusive Dispatch.] At the White House, not an official was present when the first dispatches came in. The White House servants were there, and they broke down completely under their great grief, and wept. Even upon the streets, among people who did not know the President personally, there were wet eyes, for he has become, in all his years of official life here, a center of public thought aside from the government.

By 6 o'clock, more encouraging bulletins began arriving at the newspaper offices, and as these were put up along Pennsylvania avenue, great cheers arose from the crowds assembled there. Late tonight, there are still immense crowds in front of the bulletin boards, and as each piece of favorable information is given out cheers go up, while gloomier news is received in silence. Washington has not been so profoundly moved since July 2, 1881, when the beloved Garfield fell at the hand of an assassin at the railroad station here, when he was getting ready to depart for his vacation.

FOR HIS PROTECTION.

"While the President is in Washington, his personal safety is always carefully, if not conspicuously guarded," said Col. Sylvester, chief of police, this evening. "We go on the principle that it is impossible to give the person of the President absolute protection from an assassin's bullet, yet the danger can be reduced to a minimum. Showy protection, we assume, is worse than none, as it inevitably attracts attention to the fact that we are afraid, and are taking precautions. Such protection invites reckless irresponsibles to try to defeat our purpose.

"We assume that a shot fired fifteen or twenty feet from the President has about one chance in a hundred of fatally wounding him. Therefore we try to keep strangers that distance from him. Even a constant visitor at the White House sees only a few idle policemen. Yet they always are on the move, and they see every public spot every few minutes. Each pushes a button every ten minutes and reports all well. Furthermore, there are many plainly-clothed men coming and going. All in all, they keep very close track of all who visit the White House.

"Unless known, very few come close to the President while here. As he comes and goes from his drives, the crowds are kept at a distance of fifteen or twenty feet, and the groups who watch the President and his wife have surely been carefully inspected before they come from the doors. It is the same when they return. No mounted police gallop in front of the President's carriage, but the route of his drive always is inspected by men in plain clothes before the President appears. This is all inconspicuously, but most effectively done. Even at receptions we know pretty nearly who is coming. In this way danger is reduced to a minimum.

"When the President leaves on a trip the chiefs of police are notified of our methods. The main thing is to keep the crowds twenty feet away. It is of record that few assassins fire bullets a greater distance. When we have a parade, our detectives do not ride with the President. They are near the crowd at the edge of the curb, and would instantly nab anyone who tried to approach the President. The distance protects him."

The President has always objected strongly to being surrounded by detectives, and so the Secret Service people have a hard time protecting him against possible cranks. The acting head of the Secret Service Bureau insists that the President was amply guarded by detectives at Buffalo, and that no number of men could have protected him against the villain who assaulted him today. Isolation is the only protection against such devilish spirits, and isolation the President never would endure.

PRESIDENT IN GOOD HEALTH.

Everybody who knows the President here says, reports to the contrary notwithstanding, that he was in perfect health at the time the shot was fired, and he will undergo any ordeal to which human strength and grit can be put. These things favor his recovery.

ADMIRAL SCHLEY SENDS LIST OF HIS WITNESSES.

SESSIONS OF COUNSEL WITH HIS FRIENDS BEGUN.

Admirals Watson and Barker Heard Today—Latter on War Board During the Spanish-American War—Sittings Were Private and Evidence not Disclosed.

[BY THE NEW ASSOCIATED PRESS—A.M.]

WASHINGTON, Sept. 6.—The Navy Department received a letter from Admiral Schley today containing a list of witnesses he desires to have brought here, and adding a request that they be summoned.

Acting Secretary Hackett has expressed a willingness to have the witnesses brought here at once. Arrangements have been made to arrange technical details so that they may get here promptly.

Admiral Barker, who was a member of the war board during the Spanish-American war, arrived here today. He is one of the witnesses on Admiral Schley's list, which leads to the belief that the evidence may go into antecedent circumstances before the war began when the West Indian campaign was planned.

Admiral Schley and his counsel today began holding sessions with the witnesses they will call. Those heard today were Admirals Watson and Barker. The sittings were private, and the current of the evidence was not disclosed. Admiral Watson was at Guantanamo on the day of the battle of Santiago.

HONORS FOR DEWEY.

To be Sent to England With Fine Fleet to Represent Us at King Edward's Coronation.

[BY DIRECT WIRE TO THE TIMES.]

WASHINGTON, Sept. 6.—[Exclusive Dispatch.] Following upon the announcement made some time ago of a plan in embryo at the Navy Department to send Admiral Dewey with a fine fleet to England to represent the United States navy at the exercises which will mark the coronation of King Edward VII, a sequential suggestion has been agitated in naval circles by way of completing arrangements to have the admiral on that occasion fly his flag again above the Olympia, the ship which led his fleet into Manila Bay. The Olympia is in excellent condition, and well adapted for the purpose.

Eczema: No Cure No Pay.

Your druggist will refund your money if PAZO OINTMENT fails to cure ringworm, tetter, old sores, and scres, pimples and blackheads on the face; itching humors, dandruff and all skin diseases, no matter of how long standing. Price 50c. If your druggist should fail to have it, send us 50c in postage stamps and we will forward same by mail, and at any time you notify us that the cure was not satisfactory we will promptly return your money. Your druggist will tell you that we are reliable, as our LAXATIVE BROMO-QUININE Tablets, which have a national reputation for colds, are handled by all druggists. Address PARIS MEDICINE CO., St. Louis, Mo.

News Under to The Times This Morning

CLASSIFIED NEWS SYNOPSIS.

THE CITY. Threats of bloody violence from the Jimgray gang....Teamster held up....Injured non-union baker recovering from his bullet wound. Old man went insane over new of attempted assassination of President. Bricklayers' Union denies report that it would compromise with Council of Labor....Disgusted workers resigning from the unions....The city stunned by news of attack on President's life. Central Park jawsmith says he is glad of it....Death of Jacob Truslow, ex-agent of the Santa Fé....Charles Rousseau wants damages for riding in patrol wagon with a painted woman. Bishop McCabe to preside over Methodist Episcopal conference....Dr. R. S. Cantine's surprise....Dutchmen, 5; Looloos, 1....Delay in organization of water board....Arrest of Dr. Woodworth and other developments of Long Beach robbery....Another fall-down on the "Angels' Flight" up stairs....Elks postpone their barbecue....Jim Jeffries to spar here this month....How the President was guarded during his visit to Los Angeles....Col. Bob Northam's remarks about that breach-of-promise suit....Welsh-Americans send telegram to the President.

PHILIPPINES. Insurgent leader surrenders.

CHINA. Prince Chun and the Kaiser.

SPORTS. Sudden reversal of betting odds....Few bets so far on yacht race.

SOUTHERN CALIFORNIA. Fred Lutz is fatally stabbed at Orange....Business end of San Pedro shipping menaced by union arrogance....Redlands doctors oppose the Dunlap ranch purchase....Riverside defendants' odd explanation in court. Pleasing sugar record at Oxnard. New City Engineer in Long Beach. San Bernardino woman rushes into flames for home and babies....Dickerson stands by Avalon....German baron arrested in Santa Monica....Merchants vs. hack-drivers in Pasadena.

COAST. Shipment of California wines....State Board of Equalization fixes tax rate at 48 cents.

GENERAL EASTERN. The Powers stand together with France....Sensational execution at Butte, Mont. Conspiracy against Chicago bishop. Japanese justice....Lord Francis Hope's divorce....Popular rebuke of the Kaiser....Colombian official confers with State Department....Bombs excavated in Chicago.

STRIKES. Peace proposals past. Schwab's time limit expired....Situation in 'Frisco practically unchanged.

WASHINGTON. Sessions of Schley's counsel with witnesses begun.

RAILROAD RECORD. Harriman increases railroad equipment....Legal battle begun over rights of way in Salt Lake.

SOUTH AFRICA. British capture Lotter's commando.

THEATERS—
With Dates of Events.

MOROSCO'S BURBANK THEATER—OLIVER MOROSCO, Lessee and Manager.
Souvenir Matinee Today
AND TONIGHT LAST PERFORMANCES OF "EMPRESS THEODORA"
By MELBOURNE MAC DOWELL, Florence Roberts and Company.
NOTE—Handsome souvenir photographs (by MOJONNIER) of MISS STONE will be presented to every lady attending today's Matinee.
WEEK COMMENCING TOMORROW (SUNDAY) EVENING—MATINEE SATURDAY.
DANIEL FRAWLEY AND COMPANY IN "LORD AND LADY ALGY," By R. C. CARTON.

LOS ANGELES THEATER—H. C. WYATT, Lessee and Manager.
MATINEE TODAY—LAST PERFORMANCE HERE TONIGHT.
DANIEL FROHMAN'S COMPANY, from Daly's Theater, New York, including Miss Hilda Spong, in the great Comedy success,
"Lady Huntworth's Experiment"
BY R. C. CARTON. Seats now on sale. Prices, $1.50, $1.00, 75c, 50c and 25c. Tel. M 70.

ORPHEUM—TONIGHT! Matinee Today! Any Seat 25c!
LOUISE THORNDYKE BOUCICAULT and her company of players in Augustus Thomas' vaudeville success, "THE EARL OF PAWTUCKET." "THE FOUR CITYS, in "The Smart Set." KIRALFY AND KIRALFY, Ristch Art, Music and Fun. The Great Lefebre's SAXOPHONE QUARTETTE. ED REYNARD, World's Greatest Ventriloquist. RACH SISTERS. Debut in Vaudeville of two dainty Los Angeles Singing and Dancing Artists. HILL AND SILVAINY, Last Week of their Marvelous Trick Cyclists. CHAS. B. BRADSHAW & CO., Polished players, in a Diverting Comedy.
PRICES—Evening, best seats, 25c and 50c; gallery, 10c; box seats, 75c. MATINEES—Wednesday, Saturday and Sunday, any seat 25c; Children, 10c. Phone Main 1447.
NOTE—EXTRA MATINEE NEXT MONDAY! Admission Day! Sept. 9.

AMUSEMENTS AND ENTERTAINMENTS—
With Dates of Events.

THE CHUTES—WASHINGTON GARDENS. A. L. RISER, Vice-Pres. and General Manager.
TODAY—CHILDREN'S DAY—A SPECIAL PROGRAMME.
NEW TONIGHT—MAGNIFICENT MOVING PICTURES.
Today and Tonight SEE
NEW—STARLEY and WALTON in Comic Sketches.
NEW—EDWARD B. ADAMS, popular vocalist and mimic.
CAPT. BOWERS and PROF. KARR in Aquatic Sports.
A GREAT KET—CAKAKET—KE-KA Novelty.
THE GREAT FAMILIAR ANIMATION and ILLUSION.
PROF. KARR and His Performing Animals.
SPLENDID MUSIC. 5000 ELECTRIC LIGHTS. 100 NOVELTIES. FAIRYLAND ISLANDS.
Admission to Grounds 10 Cents. Children 5 Cents. Tel. Private Exchange 201.

OSTRICH FARM—South Pasadena—
One Hundred and Twenty-Five Gigantic Birds.
The best place in this country to purchase Feather Boas, Fans and Plumes—useful California Souvenirs.
"BIG" CURIO STORE, Cor. 4th and Main Sts. Mabsey's Free Museum, opposite Van Nuys and Westminster Hotels. Visitors should not neglect the privilege.

SUPERB ROUTES OF TRAVEL—

A PICNIC—
...The Woodmen of the World
WILL HOLD THEIR FOURTH ANNUAL PICNIC
LONG BEACH, MONDAY, SEPTEMBER 9th.
The Southern Pacific Co.
HAS BEEN SELECTED BY THE COMMITTEE AS
... THE OFFICIAL ROUTE ...
Trains leave Arcade Depot—
8:00, 9:05, 10:00 a.m., 1:40, 5:03, 6:30 p.m.
Returning leave Long Beach—
*4:25, 6:30, 9:00, *11:15 p.m.
*Through Connections for Pasadena.
Buy tickets from clerks of camps.
Reduced rates from all points via Southern Pacific Line.
GREAT EXERCISES AND SPORTS.
ALL INVITED TO GO.

WOODMEN OF THE WORLD PICNIC—
Long Beach, Monday, Sept. 9.
A great programme of sports has been arranged for, with plenty of handsome prizes. Don't fail to attend.
THE OFFICIAL LINE is not the
Salt Lake Route
But it is the best line to Long Beach, and the only one landing you at the Surf Pavilion, where the exercises are to be held. Trains leave 9 a.m., 10.30 a.m., 1.40 p.m., 5 p.m., 6.10 p.m.
Evening Special Leaves 7 p.m. Fare 35 Cents ROUND TRIP.
Buy tickets of the Committee. Last train leaves Long Beach at 11 p.m.

SAN FRANCISCO—by the "Fast Line"—24 Hours
$10.25, first-class; $7.25 second-class, including berth and meals; by Pacific Coast Steamship Co.'s Fast and Elegant Express Steamships SANTA ROSA, 2500 tons, and STATE OF CALIFORNIA, 2296 tons. Leave Wednesdays and Saturdays, 10 a.m., via Port Los Angeles. For SAN DIEGO, Mondays, Thursdays, via Port Los Angeles and Redondo. For San Francisco and way ports, Etca Corona and Bonita, Mondays and Thursdays, via San Pedro and East San Pedro.
Ticket Office: 229 SOUTH SPRING ST. Tel. Main 41. W. PARRIS, Agent.

SUPERB ROUTES OF TRAVEL—

A BIG TIME IS ASSURED—
THE MODERN WOODMEN OF AMERICA
WILL HAVE THEIR SECOND ANNUAL PICNIC
AT SANTA MONICA
MONDAY--ADMISSION DAY--SEPT. 9.
... THEY HAVE SELECTED THE ...
Southern Pacific Co.
As the "Official Line."
Trains leave Arcade Depot 9.00, 10.00 a.m., 2.00, 5.15, 7.30 p.m.
Returning, leave Santa Monica *3.35, *5.35, *11.30 p.m.
*Through Connection for Pasadena.
... TICKETS CAN BE HAD FROM ...
J. C. CRIBB, No. 312 Wilcox Building; H. F. BURKE, No. 271 South Main Street; SCHRADER, with London Clothing Co.
My, What a Time! Meet Me at Santa Monica

TEN-RIDE TICKETS—
GOOD BETWEEN LOS ANGELES OR PASADENA AND
... ALL BEACH POINTS
Via SOUTHERN PACIFIC
All ten-ride tickets sold for use between Los Angeles and Long Beach, Santa Monica or Port Los Angeles are now honored to or from any of the Beach Points. These tickets cost $1.50 and are good for anyone. Detached coupons not honored. Similar tickets sold at Pasadena $2.50. This affords an excellent opportunity to visit all of the important beaches at small cost. Remember that all these beaches are
Reached Only via Southern Pacific.
Forty-one Trains BETWEEN LOS ANGELES AND THE BEACHES Every Sunday
Catalina Island... Train connecting leaves Arcade Depot at 9:00 a.m. direct connection; last landing outward bound; 5½ hours on island. Returning arrive Los Angeles 10:15 p.m.
For Long Beach... Leave Arcade Depot 8:00 a.m., 9:05 a.m., 11:00 a.m., 1:40 p.m., 5:03 p.m., 6:05 p.m.; last train returning leaves Long Beach 9:00 p.m.
For San Pedro... Leave Arcade Depot 8:00 a.m., 9:20 a.m., 1:40 p.m., 5:03 p.m., 7:20 p.m.; last train leaving San Pedro 9:35 p.m.
For Santa Monica. Leave Arcade Depot 8:00 a.m., 9:00 a.m., 11:00 a.m., 1:00 p.m., 1:35 p.m., 3:15 p.m.; last trains returning leave Santa Monica 9:30 p.m.
All trains leave River Station 15 minutes earlier, stopping at Naud Junction, Commercial and First Streets.
A Fisherman's Flyer Leaves Arcade Depot 8:00 a.m., every Sunday for Long Beach, San Pedro and Santa Monica.
TAKE YOUR LUNCH AND SPEND A DAY AT THE SEASHORE.
LOS ANGELES TICKET OFFICE, 261 SOUTH SPRING STREET.

TIME TABLE.
Trains Leave Los Angeles—
8.30 am Santa Fe
9.15 am Redondo Ry
10.10 am Santa Fe
1.30 pm Santa Fe
3.30 pm Redondo Ry
4.32 pm Santa Fe
4.50 pm Redondo Ry
5.45 pm Redondo Ry
*11.15 pm Santa Fe
*11.50 pm Redondo Ry
Returning trains leave the Beach 7.45 am, 8.00 am, 11.00 am, 1.30 pm, 3.45 pm, 5.00 pm, 6.30 pm, 8.30 pm, 10.00 pm, *11.00 pm, w11.00 pm.
‡Sunday only. w Wednesdays only. *Saturdays only.

REDONDO BEACH—
Concerts every afternoon in Pavilion. Dancing in the evening.
Surf and Plunge Baths
Golf--Tennis--Bowling
Great Fishing FROM THE LONG WHARF
Sunday Concerts...
Ten-ride tickets $1.50, tickets interchangeable

SANTA CATALINA ISLAND—
3 1-2 HOURS FROM LOS ANGELES.
2 Boats Saturdays to Illumination
ONE BOAT OTHER DAYS.
Attractions not possible at other resorts. The most famous fishing grounds in the world. The best golf links. Aquarium containing hundreds of living wonders of the deep. Boating and bathing over nature's most wonderful marine gardens, as seen at Great Santa Catalina through transparent waters. HOTEL METROPOLE always open.
Fare, Round Trip from Los Angeles, Excursion, $2.50; Regular, $3.75.
BANNING COMPANY,
222 South Spring St., Los Angeles. Telephone Main 34.

...TRAINS LEAVE LOS ANGELES...
S. P. Co. Arcade Depot
SATURDAYS
9:20 a.m. 1:05 p.m.
OTHER DAYS
9:20 a.m.

SEE CAPTAIN GEO. WHISTLER—
...Terminal Island Sunday
The Lone Voyager and Hero of Niagara Falls in His Famous Water Exhibition at 3 p.m. off Terminal Island Wharf.
Salt Lake Route
Trains leave 8.00 a.m., 9.00 a.m., 10.30 a.m., 1.40 p.m., 5.00 p.m., 6.10 p.m. returning leaves the Beach at 9.30 p.m. All trains run via Long Beach. Fare 35c.
Information and Tickets, 337 South Spring St. Tel. Main 940 and 432.
Ten-Ride Tickets $1.50—Good for Any One

THE DENVER & RIO GRANDE R. R.
AND
The Rio Grande Western R.
Scenic Route Across the Continent.
Pullman Palace and Tourist Sleeping Cars Daily
To Denver, Omaha, Kansas City, St. Louis and
CHICAGO
The only Transcontinental line passing directly through Salt Lake City and the Rocky Mountains. For rates, handsomely illustrated pamphlets, etc., call on ticket agent, or address F. W. THORPE, Gen. Agent and Pass. Dept. 628 Market St., San Francisco.

$1.50 TO—
MOUNT LOWE
SATURDAY, SUNDAY AND MONDAY.
Cars leave 8, 8.30, 9, 9.30 and 10 a.m., 1 and 4 p.m.
OFFICE 250 SOUTH SPRING STREET.

OCEANIC STEAMSHIP COMPANY—"SPRECKELS LINE."
AUSTRALIA sails Sept. 11th, for TAHITI direct; VENTURA sails Sept. 19th, HONOLULU, SAMOA, NEW ZEALAND and AUSTRALIA. ALAMEDA for HONOLULU only. For literature and particulars apply to HUGH GALLAGHER, Agent, 330 S. Spring Street. Tel. Main 924.

TIMELY SPECIAL ANNOUNCEMENTS—

IDYLLWILD-AMONG-THE-PINES—
Strawberry Valley, San Gorgonio Mountains
Riverside County—Altitude 5250 feet.
"The value of a hilltop to the frested soul has been known from all time; there great height, hope and strength in a broad panorama."—Cleveland Moffitt, in September, 1901.
For particulars about Idyllwild, address CALIFORNIA HEALTH RESORT CO., 8. Hope St., Los Angeles, or call between 9:30 and 9:30 a.m.

NATICK HOUSE—Corner First and Main.
HART BROS., Props.
"The Popular Hotel," remodeled, 75 additional rooms, all newly furnished. Everything strictly first-class. Elevator. American plan, $2 per day and upward; latter includes suites with private baths. European plan, 50 cents up.

CARBONS—"Every Picture a work of Art."
17—MEDALS—17
Visitors should not miss the opportunity to have Photographs taken under the most favorable conditions of atmosphere in the world.
STUDIO 129½ S. SPRING ST., Opp. Hollenbeck.

KEFFEL'S—For Fine Candies see Keffel's.
321 South Spring Street. Telephone 327. THE CONFECTIONER.

Mrs. McKinley Showing Courage.

murmur arose, spread and swelled to a hum of confusion, and grew to a babel of sounds, and later to a pandemonium of noises.

The crowds that a moment before had stood mute and motionless, as in bewildered ignorance of the enormity of the tragedy, now, with a single impulse, surged forward toward the stage of the horrid drama, while a hoarse cry welled up from a thousand throats, and a thousand men charged forward to lay hands upon the perpetrator of the crime.

For the moment the confusion was terrible. The crowd surged forward regardless of consequences. Men shouted and fought, women screamed, and children cried. Some of those nearest the doors fled from the edifice in fear of a stampede, while hundreds from the outside struggled blindly forward in the effort to penetrate the crowded building and solve the mystery of the excitement and panic which every moment grew and swelled within the congested interior of the edifice.

Inside, on the slightly-raised dais, was enacted within these few feverish moments a tragedy so dramatic in character, so thrilling in its intensity, that few who looked on will ever be able to give a succinct account of what really did transpire. Even those who attended the President came out of it with blanched faces, trembling limbs and beating hearts, while their brains throbbed with a tumult of conflicting emotions which could not be clarified into a lucid narrative of the events as they really transpired.

THE PRESIDENT CALM.

Of the multitude which witnessed or bore a part in the scene of turmoil and turbulence, there was but one mind which seemed to maintain its equilibrium, one hand remained steady, one eye which gazed with unflinching calmness, and one voice that retained its even tenor and faltered not at the most critical juncture. They were the mind and the hand, and the eye and the voice of the President.

After the first shock of the assassin's shot he retreated a step. Then, as the detectives leaped upon his assailant, he turned and walked steadily to a chair and seated himself, at the same time removing his hat and bowing his head in his hands.

In an instant Secretary Cortelyou and President Milburn were at his side. His waistcoat was hurriedly opened, the President meanwhile admonishing those about him to remain calm and telling them not to be alarmed.

"But you are wounded," cried his secretary. "Let me examine."

"No, I think not," answered the President. "I am not badly hurt, I assure you."

Nevertheless his garments were hastily loosened, and when a trickling stream of crimson was seen to wind its way down his breast, spreading its tell-tale stain over the white surface of the linen, their worst fears were confirmed.

A force of Exposition guards were soon on the scene, and an effort was made to clear the building. By this time the crush was terrific. Spectators crowded down the stairways from the galleries, the crowd on the floor surged forward toward the rostrum, while despite the strenuous efforts of the police and guards, the throng without struggled madly to gain admission.

MRS. MCKINLEY'S WAIT.

Immediately upon the President being cared for at the exposition grounds, Director-General W. I. Buchanan started for the Milburn residence to forestall any information that might reach there by telephone or otherwise. Luckily he was the first to arrive with the information. The Niagara Falls trip had tired Mrs. McKinley, and on return to the Milburn residence she took leave of her nieces, the Misses Barber, and the President's niece, Miss Duncan, as well as their hostess, Mrs. Milburn, and went to her room to rest.

Mr. Buchanan broke the news as gently as possible to the nieces, and consulted with them and Mrs. Milburn as to the best course to pursue in breaking the news to Mrs. McKinley. It was finally decided that on her awakening, or shortly thereafter, Mr. Buchanan should break the news to her, if in the meantime her physician, Dr. Rixey, had not arrived.

Mrs. McKinley awoke from her sleep at about 5:30 o'clock. She was feeling splendidly, she said, and at once took up her crocheting, which is one of her favorite diversions. Immediately on Mr. Buchanan's arrival at the Milburn home he had telephonic communication therewith cut off, for already there had been several calls, and he decided on this as the wisest course to pursue, lest Mrs. McKinley, hearing the continued ringing of the telephone bell, might inquire what it meant.

While the light of day continued Mrs. McKinley continued with her crocheting, keeping to her room. When it became dusk, and the President had not arrived, she began to feel anxious concerning him.

"I wonder why he does not come?" she asked one of her nieces.

There was no clock in Mrs. McKinley's room, and when it was 7 o'clock she had no idea it was so late, and this was when she became anxious concerning her husband, for his was due to return to Milburn's home about 6 o'clock.

At 7 o'clock, Dr. Rixey arrived at the Milburn residence. He had been driven hurriedly down Delaware avenue in an open carriage. At 7:29 o'clock, Dr. Rixey came out of the house, accompanied by Webb Hayes, a son of former President Hayes, who is a friend of President McKinley. They entered the carriage and returned to the Exposition Hospital.

After Dr. Rixey had gone, Mr. Buchanan said the doctor had broken the news in a most gentle manner to Mrs. McKinley. He said she stood it bravely, though much affected. If it were possible to bring him to her, she wanted it done. Dr. Rixey assured her that the President could be brought with safety from the Exposition grounds, and when he left Mr. Milburn's, it was to complete all arrangements for the removal of the President.

THE PRESIDENT'S BROTHER.

[BY THE NEW ASSOCIATED PRESS—P.M.]

DENVER, Sept. 6.—Abner McKinley, brother of the President, left tonight in a special car attached to the Burlington fast train for Chicago.

AT THE HOSPITAL.

[BY THE NEW ASSOCIATED PRESS—P.M.]

BUFFALO, Sept. 6.—The President's assailant in the meantime had been hustled by exposition guards to the rear of the building, where he was held while the building was cleared, and later he was turned over to Superintendent Bull of the Buffalo police department, who took the prisoner to No. 13 Police Station, and afterward to police headquarters. As soon as the crowd in the Temple of Music had been dispersed sufficiently, the President was removed in the automobile ambulance and taken to the Exposition Hospital, where an examination was made. The best medical skill was summoned, and within a brief period several of Buffalo's best-known practitioners were at the patient's side.

The President retained the full exercise of his faculties until placed on the operating table and subjected to an anesthetic. Upon the first examination it was ascertained that one bullet had taken effect in the right breast, just below the nipple, causing a comparatively harmless wound.

The other took effect in the abdomen, about four inches below the left nipple, four inches to the left of the navel and about on a level with it. Upon arrival at the Exposition Hospital the second bullet was probed for. The walls of the abdomen were opened, but the ball was not located. The incision was hastily closed, and after a hasty consultation it was decided to remove the patient to the home of President Milburn. This was done, the automobile ambulance being used for the purpose.

AT THE MILBURN RESIDENCE.

Arriving at the Milburn residence, all persons save the medical attendants, nurses, and the officials immediately concerned were excluded, and the task of probing for the bullet which had lodged in the abdomen was begun by Dr. Roswell Parke.

At 8:30 o'clock the representative of the Associated Press was admitted to the Milburn mansion, where Secretary Cortelyou gave him the official bulletin prepared by the physicians. The secretary said that a telegraph office would be established at once in the Milburn residence and bulletins giving the public the fullest information possible would be issued at short intervals.

At the Milburn house were Secretary of Agriculture Wilson, President Milburn, Director-General Buchanan of the Pan-American Exposition, Dr. Rixey and Secretary Cortelyou. Telegrams poured in by hundreds, and Secretary Cortelyou was kept busy replying to them. Two stenographers, with their typewriters, were placed in the parlor, which was quickly transformed into a bustling room.

BUFFALO, Sept. 6.—While the wounded President was being borne from the exposition hospital to the Milburn residence between rows of on-lookers with bared heads, a far different spectacle was being witnessed along the route of his assailant's journey from the scene of his crime to police headquarters. The trip was made so quickly that the prisoner was safely landed within the wide portals of the Police Station and the doors closed before anyone was aware of his presence.

THE MADDENED MOB.

The news of the attempted assassination had in the mean time been spread broadcast by the newspapers. Like wild fire it spread from mouth to mouth. Then bulletins began to appear on the boards along newspaper row, and when the announcement was made that the prisoner had been taken to police headquarters, only two blocks distant from the newspaper section, the crowds surged down toward the terrace eager for a glimpse of the prisoner.

At police headquarters they were met by a strong cordon of police which was drawn up across the pavement on Pearl street and admittance was denied to any but officials authorized to take part in the examination of the prisoner. In a few minutes the crowd had grown from tens to hundreds and these in turn quickly swelled to thousands, until the street was completely blocked with a mass of humanity. It was at this juncture that someone raised the cry of "lynch him." Like a flash the cry was taken up and the whole crowd, as if ignited by the single match thus applied, re-echoed the cry, "Lynch! Lynch him!" "Hang him!" Closer the throng surged forward. Denser the throng became as new arrivals swelled each moment the swaying multitude. The situation was becoming critical when suddenly the big doors were flung open and a squad of reserves advanced with solid feet, drove the crowd back from the curb, then across the street, and gradually succeeded in dispersing them from about the entrance to the station.

THE EXAMINATION.

Inside the station were assembled District Attorney Penny, Superintendent of Police Bull, Capt. Beagan and other officials. The prisoner at first proved quite communicative, so much so, in fact, that little dependence could be placed on what he said. He first gave his name as Fred Nieman, said his home was in Detroit, and that he had been in Buffalo about a week. He said he had been boarding at a place in Broadway.

Later this place was located as John Nowak's saloon, a Raines law hotel, No. 1078 Broadway. Here the prisoner occupied room 8. Nowak, the proprietor, said he knew very little about his guest. He came there, he declared, last Saturday, saying he had come to see the exposition and that his home was in Toledo. He had been alone at all times about Nowak's place and had had no visitors. In his room was found a small traveling bag of cheap make. It contained an empty cartridge box and a few clothes.

With these facts in hand, the police went at the prisoner with renewed vigor in the effort to obtain either a full confession or a straight account of his identity and movements prior to his arrival in Buffalo. He at first admitted that he was an anarchist, in sympathy at least, but denied strenuously that the attempt on the life of the President was a result of a preconcerted plot on the part of any anarchist society.

At times he was defiant and again indifferent. But at no time did he betray the remotest sign of remorse. He declared the deed was not premeditated, but in the same breath refused to say why he perpetrated it. When charged by Dist.-Atty. Penny with being the instrument of an organized band of conspirators he protested vehemently that he never even thought of perpetrating the crime until this morning.

PARTIAL CONFESSION.

After long and persistent questioning it was announced at police headquarters that the prisoner had made a partial confession, which he had signed. As near as can be learned tonight, the facts contained in the confession are:

The man's name is Leon Czolgosz. He is of Polish-German extraction. His home is in Cleveland, where he has seven brothers and sisters. He is an avowed anarchist and an ardent disciple of Emma Goldman, whose teachings, he alleges, are responsible for today's attack on the President. He denied steadfastly that he is the instrument of any body of anarchists or the tool of any coterie of plotters. He declares he did not even have a confederate. His only reason for the deed, he declares, is that he believed the present form of government in the United States was unjust, and he concluded that the most effective way to remedy it was to kill the President. These conclusions, he declares, he reached through the teachings of Emma Goldman.

Long after midnight crowds were walking the streets eagerly inquiring for information, or loitering about the newspaper buildings, in the hope of additional information. The deepest feeling over the outrage was everywhere apparent, and people of all classes, without distinction of political partisanship, were unanimous in their expressions of abhorrence of the cowardly crime. The latest news obtainable at police headquarters was that Dist.-Atty. Penny was still closeted with the prisoner, while mounted police patrolled the district roped off from the public.

Inquiries at the home of President Milburn at this hour (3 a.m.) are fruitless. The street in the immediate vicinity of the house where the President lies is roped off, and guarded by police, who will admit nobody. It was announced earlier in the evening that official bulletins would be issued at regular intervals, and upon these the public must wait, as the physicians and officials refuse absolutely to give out any information.

At 3 a.m. the street in the neighborhood of the Milburn residence was deserted, save for the policemen who were on guard, and the streets downtown were almost equally quiet.

ANOTHER ACCOUNT OF A GREAT TRAGEDY.

THE PRESIDENT THOUGHTFUL OF WOULD-BE SLAYER.

When the Anarchist Was Being Roughly Handled the Chief Magistrate Asked the Officers not to Hurt Him.

[BY DIRECT WIRE TO THE TIMES.]

PAN-AMERICAN GROUNDS, BUFFALO (N. Y.) Sept. 6.—[Exclusive Dispatch.] The President, after a fatiguing round of functions yesterday, had spent the fore part of his day in a pleasure trip to Niagara Falls, a trip, during which he procured little rest, and whose schedule brought him at 4 o'clock in the afternoon to the Temple of Music, to find a crowd of about 15,000 waiting to shake his hand at a reception.

The south central door of the temple opened on time, revealing the President in the center of the area, some thirty yards away, at the middle of a lane six feet wide, formed by folding chairs, and flanked on both sides by piles of the same chairs. Above was the vaulted dome, and, thirty yards to the west, the exit, a narrow door leading to granite hulls. At the right of the President stood John G. Milburn, the president of the exposition. In front, four feet away, with just room for the line to file between, was Sam Ireland of the United States Secret Service, dressed in a plain business suit, with a boutoniere of red carnations. Behind was George Foster, another Secret Service officer, and to the left were Detectives Devine and Hanafelt of the Buffalo force. An exposition guard of twenty men kept the crowd in order, and a detachment of ten United States marines was present as the President's guard. There was, in addition, the usual background of exposition officials, newspaper reporters and secretaries.

KNEW OF A PLOT.

The Secret Service men at Canton, Wednesday, had been loath to let the President come to the exposition. They claimed to know of an infamous plot. The President, as usual, scoffed at their fears. Ireland and Foster were aware of the warning, but took it as they do thousands of such that come continually.

Ten minutes of single hand-shaking passed without incident. In that time Ireland remembered seeing three men pass the President whose left hands were done up in bandages, either whole or in part. He supposed them ordinary sore fingers, as the crowd was composed mostly of the lower class of citizens, mechanich, workingmen, clerks and their women. A tall woman and a short man appeared and shook hands smilingly and were greeted in kind by the President.

Next came a now descript man of medium height, well-proportioned, even to stoutness, but muscular, clean-shaven, the stubble of a two-days' beard on his face, which was tense with determination. He was hatless, and wore a dark suit of cheap woolen clothes, a flannel shirt and a colored collar. Blue eyes of a steely quality showed above a peculiar strong masculine nose. His teeth were afterward shown to be good and white. His light brown hear was brushed smartly in a rich pompadour fashion from a narrow brow.

Hid in his left fist was a bulldog revolver, as long as his hand from the tips of his fingers to the palm, and loaded with 32-caliber lead bullets. It was of a cheap pattern.

About it was wrapped a wide swath of clean white handkerchief. It was this single noticeable thing that nearly prevented the attempted assassination.

SUSPECTED THE MAN.

A Buffalo detective, Geary, saw it and observed: "This man has a sore hand." Another Buffalo detective, Soloman, said: "I don't know about that," and reached for the man. It was too late. He grabbed the assassin's arm, expecting to find resistance. At that moment the first shot was fired. The second came as quickly as the self-cocking trigger could work. The reports were low, hardly louder than a cap pistol, and were not heard outside the building.

It is difficult to tell just what happened. Attention was divided. The President was taken by his secretaries and the exposition officials. Secretary Cortelyou and President Milburn caught him as he reeled. He did not fall, but for a moment his head sunk to his breast. A minor exposition man, the superintendent of transportation, R. H. Cherry, brought a bench. There the President was seated and fanned.

The assassin, Fred Nieman, was the center of a tumultuous mob, all guards and detectives. Two artillery men of the Seventy-third Seacoast Battery jumped on him. A detective struck him, and Ireland and Capt. Damer of the exposition guards rescued him. Foster's blow had brought blood from his nose and cut his lip. He appeared to be more badly hurt than he was, and was unconscious, sunk his head on his breast, closed his eyes and his teeth, and lay in the arms of his captors an inert mass.

Capt. Valley of the exposition detective force, one of the best-known New York men and more familiar with crooks than any other detective in the country, crowded in for an examination. Nieman's eyes were closed. Valley wanted to see them. G. I. Coets, a bystander, a large and strong man, seized Nieman's hand and thrust his thumbs into the eye sockets. The lids popped open, and revealed pale blue

AN ANXIOUS CROWD SURROUNDED THE TIMES BULLETIN ALL THE AFTERNOON AND EVENING.

Light Weight Top Coats.

These cool mornings and evenings suggest a top coat. We are prepared to show the latest and swellest light gray and tans, full bodied, new.

$10.00 to $25.00.

Mullen & Bluett CLOTHING CO. COR. FIRST & SPRING STS. THE ONE-PRICE HOUSE.

Hale's GOOD GOODS 107-109 North Spring Street.

Maggioni Francisco Gloves $1.50

(P. Centemmeri.)

The Loveliest New Fall Styles—at Hale's only.

Among good dressers, the Maggioni glove is accepted as the mark of ultra good taste. New York accords this glove the place of honor. Paris does—Washington does—London does—it is the society glove and the best glove.

The makers of the Maggioni glove are also the makers of styles in gloves. What the Maggioni glove is, the other makes of gloves aim to be. It is the ideal glove by common consent.

A woman likes to know that her gloves are correct. If you inventoried the glove boxes of the best dressed women, you'd know where the millions of Maggioni gloves are sold. Both Europe and America demand them.

The Maggioni Gloves for Fall Possess a Luxury More Pronounced than Ever

They stand out from other gloves. No maker can quite copy their tone and finish. There isn't any glove just as good. It must be a Maggioni or it must be an imitation. The Maggioni can be had for the same reasonable price as the gloves of lesser value.

You like every little feature about them. The 3-c'asp style, the pretty Paris Point stitch, and the new shades of tan, brown gray, blue and green.

No Maggioni gloves will be sold in Los Angeles except at Hale's. The best glove—the best store.

Saturday Sale School Hose

Children's 1x1 rib fast black, very durable 10c
Misses superior stainless hose, fashioned heel and toe 15c
Misses' standard black, high spliced heel, double sole 15c
Boys' black bicycle hose, double elastic knees 25c
Misses fine lisle (8½ to 10), beautiful quality 25c
Infants' ribbed cashmere hose, silk heel and toe, in black, tan, pink, blue, white, red 25c

Fred Herr, Westbound With His Floradora Company Over the Wabash. The Following Telegram Received Last Night.

96 D U S 30 paid

OMAHA, NEB., Sept. 6th, 1901.

ROSS C. CLINE,
Pass. Agt. Wabash Ry.,
Los Angeles, Cal.

Used Wabash Line yesterday Buffalo to Chicago for Fisher and Ryley's Floradora Company, one hundred people, in special train of five cars and Diner, beating time of your Continental limited. Service superb.

Herr.
8 p. m.

MONDAY AND THURSDAY THE CALIFORNIA LIMITED ON SANTA FE

This Great Train runs but twice per week during the summer.

Leaving at 6 p.m. it arrives in Chicago at 2.15 p.m. on Thursdays and Sundays

Its high standard of service is fully maintained.

Puritas Ginger Ale. Equal to the finest imported. Better than most domestic. A trial will convince you. Phone Private Exchange 9.

Movements at Washington to Prepare for Contingencies.

eyes. Capt. Damer told Nieman to get up, but got no response. He rapped the prisoner over the shoulders with a borrowed stick. He did it again with renewed vigor, and Nieman came to attention.

"DON'T HURT HIM."

The President saw the commotion and said: "Don't hurt him." The ambulance had been called. The crowd had been cleared away. The United States marines had been sent for. The marines came on the double quick, arriving in five minutes, but the ambulance got there first. The President was taken in and rode upright, entirely conscious, to the hospital. He answered Secretary Cortelyou, who asked if he was in pain. "Yes, here," and placed his hand on his breast. He did not seem to notice the abdominal wound, which is the only one that is of any moment. When he placed his hand inside his shirt and drew it out bloody, he was very pale. He said, "Don't let Mrs. McKinley hear of this. If she does, don't let it be exaggerated."

He was entirely calm, and throughout the ordeal has been entirely possessed. His nerve has not failed. When asked half an hour later if he should be operated on, he said: "If you think best; you know, I don't. It is entirely in your hands."

The crowd withdrew slowly. It was large at the time of the accident; there were perhaps fifteen thousand there. This was increased a third in the half hour that elapsed before Nieman was removed. Every one knew that he was still in the Temple, and every one knew that the President had gone to the hospital. A few hurried there, but the bulk stayed. Everything was hushed. There seemed to be stupor and only a dumb realization of the catastrophe. There was no violence, no threats. The people were plastic to the guards. When the marines opened the west door, the side one, giving the suggestion of a glimpse of the anarchist, a muttering went up from the mob. The state carriage used for the conveyance of some of the President's party from the railroad station to the temple, was drawn up ten yards from the door, and the marines made a lane to it. They drew bayonets in front of the crowd, with the steel in the right hand, the guns in the left. The restless surge of those behind forced the pricking of a few in front. There were many women in the crowd, and none wished to leave.

There were also negroes, and these latter made the most noise and cried the loudest for a lynching. Nieman meanwhile had been discreet. Asked why he had shot the President, he said: "I have done my duty." The rest was silence. It was learned that he is 28 years old, single, a German Pole, born in Detroit, who came on Saturday from Cleveland to live in a cheap room on Broadway, a low street in this city. He appeared in the doorway and halted there for the briefest moment in full sight, a pale, determined, satisfied man. His collar was gone and his flannel shirt torn open, with the throat revealing a scrawny, hard neck, his chestnut hair, a dull color, matched the blood-smeared cheeks, and his whole air bespeaking the conviction of a man who had done his duty." The pause was short, but intense. It brought its reply straight in the teeth of the dare-devil courage of the young man. "Lynch him!" called several.

They were not pronounced and organized. They were scattered and sporadic. Here and there a man pushed forward, and in one place a brawny negro knocked down three women, and in a sweaty hurry brushed aside two men, but there was no lynching. The marines were steadfast. The detectives hurried the man to the carriage. Three of them jumped in with him. The coachman touched up his horses with a terrific cut, and they sprang through the prepared lane on a swinging gallop. They went over the triumphal archway through the ceremonial entrance to the central station, downtown, four miles away, and the assassin was safe.

THE PRESIDENT.

There is yet great uncertainty about the condition of the President. He has safely passed through the operation of laperotomy, or the opening of the intestinal sack. The object was to locate the second ball, one of 32-caliber, which entered the stomach at the center. The stomach was perforated and the abdomen opened. It was providential that there is no intestinal rupture. The probing for the ball was abandoned when it was found that there was no immediate danger from blood poisoning. It was concluded that the ball is lodging in the deep muscles of the back. The wound from the first shot is merely in the flesh of the breast. The ball struck the sternum and passed out through the President's clothing. The discharge was so near him, within a few inches, that the smoke from the revolver smudged the flesh, but the immediate action of the surgeons in thoroughly cleansing the wounds and in applying antiseptics, has eliminated much of the danger that might arise from inflammation. This danger was greatest in the case of the stomach wound, for there bits of cloth had been caried in by the ball. It was about fifteen minutes after the shooting before the wound was cleansed, and les than two hours afterward before the operation. This quick work will undoubtedly mean much in the prevention of future attendant complications.

At 7:30 o'clock the President was removed to the home of John G. Milburn, the president of the exposition, where he has been living since his arrival in the city. At the time that he left, a telegram was sent Secretary Hay by Dr. Rixey, the physician who has attended Mrs. McKinley on her trip, saying the President is in a critical condition. Thirty minutes before, Secretary Costelyou telegraphed to Senator Hanna in Cleveland that the condition of the President is safe and quite encouraging. Between these two opinions, the general disposition wavers. The fact that the President was able to make the journey in an automobile ambulance over rough roads two miles to Mr. Milburn's house is known as an encouraging fact. Vice-President Roosevelt has been all the evening in a telegraph station at Burlington, Vt., in constant communication with the President's secretary here. Secretary Cortelyou telegraphesd him at 7:30 o'clock that the President's condition was encouraging.

SCENE OF OPERATION AT THE HOSPITAL.

WONDERFUL COOLNESS AND NERVE OF THE STRICKEN MAN.

Operation Performed and Well Endured—Dr. Lee's Fears of Peritonitis—Two and One-half Hours Under Anesthetics and Only Slight Weakening.

[BY DIRECT WIRE TO THE TIMES.]

BUFFALO, Sept. 6.—[Exclusive Dispatch.] After the shooting the President never lost consciousness nor coolness. "Are you in pain, Your Excellency," asked Mr. Milburn. "Slightly," answered President McKinley, "right here," and he placed his hand on his bosom. At the hospital the first assistance was rendered by Dr. Edward Wallace Lee, medical director of the Omaha Exposition. The President recognized him, and said: "Doctor, do whatever is necessary."

Hospital stewards were busy removing the President's apparel when Dr. Herman Minter arrived. Surgeons consulted and hesitated about performing an operation. The President reassured them by expressing his confidence, but no decision was reached when Dr. Mann of the exposition hospital staff arrived. After another consultation Dr. Mann informed the President that an operation was necessary. "All right," replied the President, "go ahead; do whatever is proper." Anesthetics were administered, and for two and a half hours the President was under the influence of this opiate. The President came out of the operation strong, with good pulse and steady heart action. Immediately on the conclusion of the opration, Dr. Lee declared that it was his opinion that the President would not survive, as a large quantity of fluid from the stomach had entered the abdominal cavity, and the liability to blood poisoning or peritonitis was exceedingly great.

After the operation the patient rested quietly, and later was removed from the Emergency Hospital to the home of John C. Milburn, No. 845 Delaware avenue. A verbal bulletin was issued stating that the President was not as strong as was expected, and that he appeared to be slightly weakening from the delayed or secondary shock. This was followed by other unsigned bulletins of a more reassuring nature, together with the announcement that the patient was resting easy, and that no other bulletins would be issued unless there was a decided change in his condition.

The assassin arrived in the city about ten days ago and hired lodgings in Broadway, in the Polish and German section. At the lodging-house he was known by the name of Frederick Niemann, or Nieman. To some Nieman said he was an Armenian, who had been brought up in Spain. Nobody regarded this seriously, as the man spoke German fluently without any trace of foreign accent. To others he said he was a German from the East, who had come on to Buffalo to visit the exposition. It is reported that the police have recovered a valise belonging to the assassin, in which there has been found letters and papers indicating that the man's real name is Turgott, and that he is a member of a band of anarchists, who had planned to compass the death of the President. On this point, however, the police refuse to speak officially.

As extra editions of the evening papers began appearing on the streets, the city went wild. It quickly became known that the assassin was at police headquarters in Franklin street. Men began rushing up and down Main street yelling for the formation of a mob to lynch the murderer. Before an hour had passed, police headquarters was surrounded by a howling mob of 3000 or 4000 people.

Main street in front of the newspaper offices was jammed. The riot order was issued to the police by Superintendent Bull, and U.S. soldiers of the Fourteenth Regiment, stationed at Fort Porter, were called out to do guard duty before the Milburn homestead, where news-seeking crowds also gathered by thousands. While these military and police precautions were being taken, a squadron of mounted police was brought down town to charge the mob which surrounded police headquartera. This crowd was driven back by officers and a dead line was established a block away from the main entrance, along which a cordon of patrolmen was placed. The crowds which gathered in Main street were kept moving under the riot order.

The scene immediately following the firing of the two shots was intensely dramatic. The President, sustained by Mr. Milburn and Mr. Cortelyou, was deathly white, and watched the officers and soldiers as they bore the assassin to the floor. The President raised his hand to his breast and devoutly said, "May God forgive him."

It is perhaps not strange that the President imagined that a slight wound like the one where the bullet merely created an abrasion and did not pass through the breastbone, was most serious. He did not complain of the wound in the groin at all. In fact, it was first imagined that there was only one wound, that of which the President complained. Of the Presidential party the only man who became wildly excited was Minister Aspiros of Mexico, who screamed, "Oh, God, Mr. President, are you shot?" The President by this time was becoming quite feeble, and replied: "Yes—I—believe—I—am."

The operation to find the second bullet was performed by Dr. Mann, assisted by Drs. Parmenter, Mynter and Rixey. The crowd waited patiently for twenty minutes, when news was brought to it that the President had undergone an operation; that the bullet had not been found; that drainage tubes had been inserted, the incision had been sewed up, and the surgeons were hopeful of the outcome. Two telegrams were sent to Roosevelt at this time, one notifying him of the shooting, and the second one informing him that the President had regained consciousness. Dr. Roswell Park, whose reputation as a surgeon is international, was performing an operation at Niagara Falls this afternoon. The New York Central brought him from Niagara Falls to the exposition on a special.

Telegrams of sympathy and regret are arriving from all parts of the world. Mrs. McKinley is bearing up bravely under the terrible shock, but her health, always delicate, makes it absolutely necessary that she receive as tender care as her husband, for whom the nation is praying that he may swiftly recover from the bullets fired by an anarchist assassin.

GETTING NIEMAN OUT OF THE MADDENED MOB.

PRISONER KNOCKED DOWN AND TRAMPLED AND KICKED.

Is Dragged by Patrolmen to a Little Room Off the Stage—His Lip Bleeding and Face Swelling—Marines With Loaded Rifles Menace Crowd.

[BY DIRECT WIRE TO THE TIMES.]

BUFFALO, Sept. 6.—[Exclusive Dispatch.] Nieman's every act had been watched by Secret Service officers, but they were not quick enough to stop him. As he fired the second shot, though, the meaning of what was happening dawned upon half a hundred of those closest to the place occupied by the President, and there was a mad rush to seize the murderer. Homer James, an exposition guard, was probably the first man to reach Nieman. He sprang upon the backs of those who blocked his way and dashed his club down upon the Anarchist's skull. Then there was a rush from every side, and Nieman was borne from his feet and swept to the floor. He was trampled on and kicked, and pushed from side to side, everybody seeking to lay hold of him.

The strains of the great organ died away as the President staggered back from the line where he had encountered his assailant. Thousands who were too far away to even see the place where the reception had been in progress, guessed that something was wrong, as a wonderful silence fell upon the great room, and its hundreds of occupants. Then word went through the assembled throng like wildfire: "The President has been assassinated."

THE WOUNDS.

One bullet had struck the President on the left side of the abdomen and ranged downward through the groin. It lodged in the region of the back. The other, probably the first shot fired, had struck the topmost button of the President's vest and torn its way through his clothing, carrying the button with it. The button bruised the flesh over the breastbone, but the bullet did not go through the skin.

An ambulance was brought from the emergency hospital upon the fair grounds, and the President was placed upon a stretcher and borne out of the building. He was conscious and smiling faintly. He was carried to the emergency hospital at a mad rate of speed, mounted infantrymen galloping ahead of the vehicle and warning the crowds out of the way.

The prisoner was hurried into a little room just off the west stage of the Temple of Music, being dragged by patrolmen through the crowd. His lip was bleeding and his face was swelling from jabs and blows. Around him there was a group of officers. Once inside, the door was closed with a bang, and the mob, surging against that part of the building with a blind impulse to get near him, fairly made the walls creak. The entire scene in the room was for a moment confusion. There were eager officials going in and out of the door. Some people were trying to conceal the fact that the prisoner was there, and others were betraying the fact in a loud voice as soon as they had left the room.

Nieman was set on a table in the room and remained there, now and then putting his sleeve to his lip; at other times looking at the floor or keeping his shoe soles close together, rubbing them nervously, but for other signs there were none. He remained silent. Outside the building could be seen a great throng from all quarters of the grounds. Now and then a woman's face, red with heat, could be seen peering up over the heads of those in front, and, struggling to raise her hand, she would wipe away the tears from her eyes.

On a lofty perch on one of the great staff flower jardinieres, an old man with a long white beard, broad-brimmed veteran's hat and G. A. R. button in his lapel, sat shaking his head in sorrow. Now and then some man's voice would call out: "Don't let him get away!" and there would be a score of answering shouts of "Kill him! hang him!" "Take him up on an arch and burn him!" Around the main doors were a squad of fifteen police and a detachment of United States marines. They formed a line, and in loud clear voice came the order: "Load rifles," the breeches clicked, and the men held to plain view hard steel and encasing brass as they filled the Lee Metford's with cartridges. The moral effect was obvious, for the women started the movement to draw back, and the great wave of vengeance seemed broken. Men and women who had been dry-eyed began to cry. The little room where the prisoner was, contained a quantity of rope of different sizes and sorts. It is rope used for shuting off the esplanade at times of drill and especial fetes.

"Rope off the south approaches to the building so that we can get the wagon in here," said Guard Colbyrn.

"You will never get that wagon with him in it forty feet away," said Sam Ireland. "We must have a carriage and horses. People can stop an automobile better than they can horses."

Some distance away was a carriage in which a portion of the committee had come to the Temple of Music.

"Get that carriage over there, or—never mind, I will," said a guard to the sergeant of police at the southwest door. On the box of the carriage was a stockily-built little Irish coachman. As he received his orders that it was to be his carriage that was to take away the would-be assassin through that eager, bloodthirsty, vengeful mob, a slow smile of pleasure spread into a delighted grin.

"All right," he said curtly, and never uttered another word until the prisoner was safe behind the bars.

HIS HOME CITY BOWS DOWN [illegible] GRIEF.

CANTON PEOPLE SHED TEARS ON HEARING OF THE TRAGEDY.

Mrs. Barber Leaves at Once for Buffalo to be With Her Sister, Mrs McKinley. George Foster's Guarding Care Was Absent.

[BY DIRECT WIRE TO THE TIMES.]

CANTON (O.) Sept. 6.—[Exclusive Dispatch.] Canton is bowed down with grief tonight. The news of the attempt on the life of the President and the fact that his life still hangs in the balance has carried sorrow into every house in the city. Groups of men standing on the streets, tears streaming down their countenances, and discussing the awful tragedy, was a sight generally seen about the business section of the city.

Mrs. M. M. Barber, sister of Mrs. McKinley, is the only relative of the family in the city. She has borne up heroically under the terrible news, but is well-nigh prostrated. Mrs. Barber left for Buffalo tonight.

Every time the President has been here since his first inauguration he has been accompanied by George Foster, formerly of Upper Sandusky, of the Secret Service, who has guarded him as closely as the President would allow. This did not amount to a shadowing of all of his movements, because this was distasteful to the President. He went to the stations when he learned in time that the President was going to meet a coming guest or take leave of a departing one, and he accompanied the parties on their little side trips. He also watched the McKinley premises more or less closely.

The Small of the Back

That is where some people feel weak all the time.

They are likely to be despondent and it is not unusual to find them borrowing trouble as if they hadn't enough already.

The fact is their kidneys are weak, either naturally or because of sickness, exposure, worry or other influences.

"I am thankful to say," writes J. L. Campbell, of Sycamore, Ill., "that Hood's Sarsaparilla has cured me. For many years I was troubled with backache. At times I was so bad I had to be helped from the bed or chair. I am now well and strong and free from pain." What this great medicine did for him it has done for others.

Hood's Sarsaparilla

Promises to cure and keeps the promise. Begin treatment with Hood's today.

LONDON EDITORS DENOUNCE CRIME.

[BY DIRECT WIRE TO THE TIMES.]

LONDON, Sept. 6.—[Exclusive Dispatch.] The entire press of London joins in paying tribute to the President's dignified character and friendly personality.

The Morning Post says: "A blow struck at monarchy or a President is a blow aimed at the majesty and power of a nation. Isolated, insane outrages are beyond provision or even safeguards, but there are certain measures of precaution which all nations can take in concert which they are now justified in enforcing. The common enemy ought to be exterminated, as he can be, by joint international action of the great nations."

The Chronicle says the closest possible alliance between the police of all nations and the greatest vigilance within each country are the only effective weapons society has against the common enemy. It adds: "On political grounds, as well as on the ground of humanity, it would be a grievous calamity if McKinley does not recover. The President stands for a policy and an epoch. His work is not concluded. To the President himself, who is bearing the blow with so much quiet courage, to the devoted wife and the whole American nation, the sympathy of the British people goes out with unstinted sincerity in this hour of grievous anxiety."

FACE TO FACE WITH ANARCHY

Col. McClure Says the Country Should Now Stamp It Out.

[BY DIRECT WIRE TO THE TIMES.]

PHILADELPHIA, Sept. 6.—[Exclusive Dispatch.] Col. A. K. McClure learned of the attempted assassination of the President from a representative of the North American last night in his country home in Wallingford. The veteran journalist was shocked by the news, and was vehement in his denunciation of the deed which added another to the list of the murdered executives. After hearing all of the particulars of the tragedy he grew reminiscent, and dictated the following:

"It seems a sad commentary upon free government that the United States should stand at the head of the list of countries whose rulers have been removed by the hands of an assassin. Within the brief space of thirty-seven years, three rulers of this government have been struck down by assassins, a record equaled not even by despotic Russia, semi-civilized Turkey or turbulent France. And again, it is sad, but true, that the record for ensenate assassinations of the head of state is with the only two great republics in the world—the United States and France. One might be led to question the soundness of republican institutions and the stability of their governments. And yet I am as firmly a believer in my country and its government as at any time in my long life.

"This leads me to remark that a great many people distrust the popular government and seem to think everything is wrong. I, at the end of a long life, have more faith in my government than ever before. I believe that the people are equal to any emergency for the maintenance of free government.

"In the assassination of McKinley we have open and avowed anarchy. The first time anarchy has unmasked itself and stands out in all the hideousness of its European prototype. We are now face to face with anarchy itself. Of course the country will be terribly appalled. But it will bring out another great lesson this country sadly needs at this time. It will develop the patriotic sentiment of the country against organized anarchy, and will overthrow and stamp it out forever in this land.

"A singular feature of these assassinations is that the three most gentle, most kindly, most amiable and most generous-hearted men who had ever held the high office of President have fallen victims to the assassin's bullet. Lincoln, we well know, was gentleness itself. I have met that great man walking alone at midnight, between the White House and the War Office, and I have expostulated with him and warned him. But it was of no use. His answer was simply: 'Why should anyone harm me?' And truly, why should one have the heart to harm that simple, good, great heart, which took the sorrows of all of the people upon himself. And Garfield, amiable as a child and never in his life harboring a vicious or a malicious thought against anybody.

"The one man among the great men today pre-eminent for his quality of kindness, was William McKinley. I have been intimate with him for years. He has had many trials, but no one ever heard him speak an unkind sentence.

"We now come to Vice-President Roosevelt, who was distrusted by the leaders who nominated him, because they feared he lacked conservatism. He may lack the confidence of the people, but I prophesy that he will rise to the occasion, if called upon, and attain full statesmanship."

Saturday Specials.

From 3 to 10 p.m.

No romancer with graceful pen is required to spin imaginative tales about our Saturday evening sales. Their popularity has been long ago assured with people who appreciate values.

Men's Fall Style Hats $1.00

This season's very latest goods; haven't been in the house a week; golf shapes, Fedoras and Derbies, all fashionable shapes and colors, $2 and $2.50 values; this evening from 3 to 10 o'clock, $1.00.

Men's $3.50 Shoes for $2.25

A handsome box calf, velour calf or vici kid lace shoe, light or heavy soles, all new stylish lasts, regular $3.50 values, for a flyer this evening from 3 to 10 o'clock, $2.25.

Women's Stylish Oxfords $1.45

A beautiful hand-turned carona patent kid with neat sole or heavy extension sole, some with fancy cloth tops, all regular $2.50 values; this evening from 3 to 10 o'clock, $1.45.

Men's Japonette Handkerchiefs 5c

Full size and extra quality, wide hemstitched border, in plain or fancy colors, regular 20c values; this evening from 3 to 10 o'clock, 5c.

Men's Nice Half Hose 6c.

Black or brown cotton half hose, fast colors, foot shaped and good quality, worth 12½c. This evening from 3 to 10 o'clock, 6c.

25c Imperial Suspenders 12c

The Imperial brace is well known as a 25c suspender. These are new ones. Kid reinforced ends. This evening from 3 to 10 o'clock, 12c.

Women's Hose Supporters 16c

Mercerized fancy elastic hose supporters, red, pink, orange, blue or black, sold everywhere at 25c. This evening from 3 to 10 o'clock, 16c.

Jacoby Bros.

331-333-335 SOUTH BROADWAY.

TOURIST FREE INFORMATION BUREAU OF SOUTHERN CALIFORNIA

Tourists in search of reliable information concerning— RAILWAYS, RESORTS, HOTELS, BOARD, ROOMS, SCHOOLS and all points of interest in City or State invited to call at our office, where all information will be cheerfully given (without charge). This Bureau also makes a specialty of renting, selling and leasing Hotels and Lodging Houses. Have unusual facilities for handling interested parties; best office in the city.

C. A. HUBERT, Manager
207 W. Third Street. Los Angeles

BRIGHTON BEACH

HOTEL AND COTTAGES TERMINAL ISLAND.

Everything new and up-to-date. All the conveniences of a city hotel. Los Angeles Office: 207 W. THIRD ST., and 257 S. SPRING ST.

FRYMAN & BAYER, Props.

P. S.—Social Hops Every Saturday Evening.

"San Gabriel Canyon Resorts"

Now open; excellent trout fishing; best camp grounds; magnificent stage drive through beautiful mountain scenery. Stage leaves Pico depot each morning on arrival of Los Angeles train at 9:00 a.m.; returns 4:30 p.m. Comfortable resort rates $1.25 per day, stage fare $2. R. M. FOLLOWS, Azusa. Tel. Main 8.

"During the hot months of August and September, go to

Tallac, Lake Tahoe

the summer resort of California; a region of climate excelling a trip to the Alps.

STURTEVANT'S CAMP.

An ideal mountain resort, within a few hours of Los Angeles. Daily mail; telephone and telegraph. Don't miss Sycamore—pleasantest resort of season. For information and illustrated folder call at Tourist Information Bureau, 207 W. Third St., Los Angeles, or Morgan's Livery, Pasadena. W. M. STURTEVANT, Sierra Madre.

SAN YSIDRO RANCH AND COTTAGES.

Near Santa Barbara. On the foothills; delightful climate; free conveyance to and from sea bathing; daily except Sunday; mountain and spring water from mountain canyon on property. Illustrated booklet. HARRY JOHNSON.

WILSON'S PEAK PARK—Monrovia, Cal. Strain's Camp. Best table and cottage accommodations. Purest Spring Water. For further information and descriptive matter call at 207 West Third St., Los Angeles, or address FRED STEIN, Pasadena. Tel. Main 8 Bells.

SONOMA COUNTY, CAL.

Beautiful Climate; Full Crops; No Irrigation. For full particulars, address—

SONOMA COUNTY BOARD OF TRADE, Santa Rosa, California.

CATALINA ISLAND

GRAND VIEW HOTEL. On the water front. Table and service excellent. Bus meets all boats and takes guests to hotel free. Geo. E. [illegible]

HOTELS

Bellevue Terrace Hotel

Cor. Sixth and Figueroa Tel. Main 1447

Best appointed family hotel; Summer rates $20 per month up. Spacious grounds and [illegible]

C. A. TARBLE & CO., Props.

LAKE VIEW HOTEL

Corner Sixth and Sherman

Westlake Park, Los Angeles; a new and elegant family hotel, strictly first-class, having entirely new and up-to-date steam heat and cold water, electric lights in every room; the location overlooking the park and lake is unsurpassed; rates reasonable. ROBBINS, Prop. Tel. Main 1503.

THE ABBOTSFORD

THE FIRST-CLASS FAMILY AND [illegible] 1ST HOTEL OF LOS ANGELES.

Entirely renovated and ready for the entertainment of guests. Situated in the most pleasant part of the city. Under the management of C. A. HARRISON, formerly proprietor of the New St. James, San Jose; the Raleigh, Seattle, and the Helena, Helena, Mont.

Special Rates to Families. American and European plans.

HOTEL BROADWAY

429 SOUTH BROADWAY, LOS ANGELES, CAL.

Central location, all modern improvements, European plan; private and general baths. Rates $1.00 and up. Special and low rates by the week or month, and for winter guests.

BROADWAY HOTEL COMPANY.

HOTEL WATAUGA

139 North Broadway.

Rooms only; location central (nearly opposite Times Bldg.) Quiet, modern, 60-room house; sunny rooms, single or suites. Rates reasonable. Best references. MRS. ALEX DANDRIDGE.

THE WESTLAKE HOTEL

J. B. DUKE, Prop.

720 Westlake Avenue.

A select family hotel, delightful residence section, one block from Westlake Park. Elegantly furnished. Telephone M 944. Rates $5 per week; special rates to families by the month.

Hotel Rosslyn Main Street, opp. [illegible] every modern convenience. American or European plan; rates reasonable; rooms selected; electric cars to railroad depots and all places of interest. E. C. WARD, Prop.

RESTAURANTS—

Del Monte Restaurant Third St. Between Spring & Broadway

IS YOUR WATCH A GAMBLER? a loser? It's a loser for you either. We can make it a winner by making it a time keeper.

J. ABRAMSON. Jeweler and Silversmith. 113 S. Spring St.

and especially at night, and occasionally had the local police keep a little closer to the house than their regular beats provided. He also kept in close touch with the Secret Service headquarters, and investigated every rumor reported to him, of which there were many, the majority of them discredited in the messengers carrying them to him.

Foster was relieved of the Buffalo trip by another man from the department at Washington, to allow him to attend the wedding of his daughter, and was not with the President when the shooting occurred. Only last week he referred to the dullness of his job in Canton, along with regrets that the date of the trip conflicted with his own engagement, and remarked that this year comparative security was felt, because there was not a national campaign in progress, no great question of national policy at issue, and that the President was in no wise a candidate for future favors at the hands of the voters of the country.

THE VICE-PRESIDENT EXCLAIMED "MY GOD!"

LEAVES BURLINGTON, VT., AS SOON AS POSSIBLE FOR BUFFALO.

Secretary Long Deeply Afflicted and Secretary Hitchcock Horrified—Ex-Secretary Alger Breaks Into Tears—Cleveland Thinks the Assailant a Crazy Man.

[BY THE NEW ASSOCIATED PRESS—P.M.]

B' 'NGTON (Vt.) Sept. 6.—The first news of the attempted assassination of the President reached Vice-President Roosevelt at Isle la Motte, at 3:30 o'clock this afternoon, when the Vice-President was informed over the telephone that there was a rumor that the President had been shot. It was confirmed by another message a moment later. The Vice-President seemed stunned by the news, put his hands to his head and exclaimed: "My God!" Those around him were immediately informed of the tragedy, and it was decided to announce it to the company of a thousand people who had gathered to hear Col. Roosevelt speak at the annual outing of the Vermont Fish and Game League.

Senator Proctor made the announcement, and many persons in the audience burst into tears. A later bulletin was received, stating that the President was resting quietly and that the chances were favorable for his recovery.

"Good!" exclaimed the Vice-President, and his face lighted up. He showed his pleasure by eagerly announcing the good news to the assembly.

The Vice-President then left immediately on the yacht Elfrida, owned by W. Seward Webb, and came to this city as quickly as possible, having directed that all messages should be held for him here. The yacht was to have gone to Arrow Point, where a special train was waiting for the Vice-President, but the train was sent on to Burlington, and was there when the yacht came into the harbor at 8:15 o'clock. President Clement of the Rutland Railroad placed the train at the disposal of the Vice-President and made arrangements to take him on it to the scene of the tragedy. Col. Roosevelt was asked at the wharf for a statement for publication, and said: "I am, as inexpressibly grieved, shocked and horrified that I can say nothing."

He boarded the train and left for Buffalo.

SENATOR PLATT.

[BY THE NEW ASSOCIATED PRESS—P.M.]

NEW YORK, Sept. 6.—Senator Thomas C. Platt said with reference to the shooting of the President: "It is appalling. It does not seem possible that any man could do such a thing. That man was an Anarchist. He was not crazy. There was too much method in the way he did the act. I advocate drum-head court-martial, and that the man be taken off at once. This is one instance where I think lynch law justifiable."

COMPTROLLER DAWES.

[BY THE NEW ASSOCIATED PRESS—P.M.]

WASHINGTON, Sept. 6.—Probably the closest friend of the President in Washington at the time of the shooting was Charles G. Dawes, Comptroller of the Currency, whose relations with the President are of the most intimate character. Mr. Dawes was completely overcome. He immediately made arrangements to go to Buffalo, so as to be near the Chief Executive, and Mrs. McKinley, and left here on the 5:15 o'clock train, accompanied by Elmer Dover, private secretary to Senator Hanna. John Barber, Mrs. McKinley's nephew, who has just passed an examination for paymaster in the army, was also at the station with Mr. Dawes. At first he intended to go to Buffalo, also, but later changed his mind and went to Canton, where his mother, Mrs. McKinley's sister, resides. Should the latter determine to go to Buffalo, Mr. Barber will accompany her. Mr. Dawes was hopeful that the President will recover, and said that if the wound was not fatal he was confident the President's fine physical condition would pull him through. Mr. Dawes, accompanied by his wife, visited the President and Mrs. McKinley just two week ago, and had a pleasant interview with them. He found the President in splendid health and physically robust.

SENATOR CULLOM.

[BY THE NEW ASSOCIATED PRESS—P.M.]

CHICAGO Sept. 6.—Senator Cullom said tonight: "Abraham Lincoln, James Garfield and William McKinley were three Presidents most thoroughly in sympathy, apparently, with the great body of the common people of the country that we have had since the beginning of our constitutional government. Mr. Lincoln was assassinated in the early part of his second term, Mr. Garfield during the first few months of his first term, and attempts have been made to assassinate President McKinley in the early part of his second term. It seems strange to my mind that such a fate should befall such men, men, who were generous to a fault, and that were faithfully performing the great duties of their high office. No man was of a more kindly nature than President McKinley. His heart beat in unison with the great body of the people of the country and of the world. His sole purpose was to do his duty, to take care that the laws should be faithfully executed, and that the country should go on in its career of growth and prosperity, and yet he seems to have shared the fate of those great men who have gone before him. I sincerely hope he may recover to carry out his purpose in the interest of the United States government and of the people, and to the end of his official term."

HENRY C. PAYNE.

[BY THE NEW ASSOCIATED PRESS—P.M.]

MILWAUKEE, Sept. 6.—Henry C. Payne, National Republican Committee chairman of Wisconsin, and an intimate friend of President McKinley, spoke of the attempted assassination of the President as follows:

"The news of the attempted assassination of President McKinley, whether the wounds prove fatal or not, fills me with unspeakable horror and grief. There never lived a man of a more kindly disposition, with a more loving and affectionate heart, more tender and sweet in his sympathies and in his private life, more devoted to his family and his friends. In these regards he is the most remarkable man I ever met in public life. The attempt upon his life was not because he was William McKinley, but because he was President of the United States."

SIR THOMAS LIPTON.

[BY THE NEW ASSOCIATED PRESS—P.M.]

NEW YORK, Sept. 6.—Sir Thomas Lipton, tonight, on board his steam yacht, Erin, said referring to the shooting of President McKinley:

"I was stunned on receiving the news, and I could not have been more shocked if it had been King Edward himself who had been shot. I am sure every Britisher extends the hand of sympathy to all Americans in this sad affair. I very deeply regret that any serious results should follow this sad calamity."

Asked if the President should die, would it have any effect upon the international races, Sir Thomas said in a low voice: "He is not dead yet. I do not care to speak of that."

Sir Thomas will not sail the Shamrock tomorrow on account of the Buffalo tragedy.

WILLIAM J. BRYAN.

[BY THE NEW ASSOCIATED PRESS—P.M.]

LINCOLN (Neb.) Sept. 6.—Following the receipt of the news of the attempt on President McKinley's life, William J. Bryan sent a brief message to the President, expressing his concern. Mr. Bryan tonight gave out the following statement: "The attempted assassination of the President is a shock to the entire country, and he and his wife are the recipients of universal sympathy. The papers say the shot was fired by an insane man, and it is hoped this is true, for while it is a terrible thing for a President to be the victim of a maniac, it is even worse for him to be fired upon by a sane person prompted by malice or revenge. In a republic, where the people elect their officials and can remove them, there can be no excuse for a resort to violence. If our Presidents were in constant fear of plots and conspiracies, we would soon sink to the level of those nations in which force is the only weapon of the government, and the only weapon of the government's enemies."

SECRETARY LONG AFFECTED.

[BY THE NEW ASSOCIATED PRESS—P.M.]

BUCKFIELD (Me.) Sept. 6.—Hon. J. D. Long, Secretary of the Navy, who has been passing his vacation at the Long homestead, two miles from this place, learned of the shooting of the President tonight. He was deeply affected by the news, which came to him while he was at the village. He proceeded to his home at once, declaring that he was undecided about future plans on account of the suddenness of the news. The Secretary positively refused to say anything for publication.

SECRETARY HITCHCOCK HORRIFIED.

[BY THE NEW ASSOCIATED PRESS—P.M.]

DUBLIN (N. H.) Sept. 6.—Secretary Hitchcock, who has been stopping at Mount Monadnock, said tonight, when informed of the tragic incident at Buffalo: "I am too horrified to make any expression whatever." He immediately prepared to leave for Buffalo.

ALGER IN TEARS.

[BY THE NEW ASSOCIATED PRESS—A.M.]

DETROIT, Sept. 6.—When ex-Secretary of War Alger heard of the shooting of the President he broke down completely. With tears streaming down his face, he said he was incapable of saying anything except that it was a dastardly outrage.

NIEMAN STOLE MONEY FROM MOTHER'S PILLOW.

PORTLAND MAN THINKS HE KNOWS THE ASSASSIN.

Says the Pole Associated With Dissolute Characters and After Release from Prison Was Suspected of Committing a Number of Hold-Ups.

[BY DIRECT WIRE TO THE TIMES.]

PORTLAND (Or.) Sept. 6.—[Exclusive Dispatch.] C. B. Bortle of No. 353 Morrison street, this city, declares he knows a Fred Nieman, who is a resident of River Rouge, a suburb of Detroit. He feels certain that the assailant of the President and the Nieman mentioned are identical, and attributes the absence of the man's name in the Detroit directory to the fact that his residence in the suburbs excludes his name from the city directory.

Nieman is a Pole, and has borne a bad reputation for years. He first became involved in trouble when he stole some pension money from beneath his mother's pillow, and was sent to prison for a brief term for the offense. A number of hold-ups took place shortly after his release, and he was suspected of perpetrating them. While his brothers were hard-working men, Nieman was accustomed to associate with dissolute characters, and was generally looked upon as a tough individual.

NIEMAN OF DETROIT.

[BY THE NEW ASSOCIATED PRESS—P.M.]

DETROIT (Mich.) Sept. 6.—Late tonight a newspaper reporter discovered that a man named Alfred Nieman had boarded at a Russell-street house up to two weeks ago, when he left for Buffalo. The description of Fred Nieman was read to Alfred Nieman's former landlady, and she declared that it fitted him, except that Alfred's hair was not dark, but medium brown, wavy and thick. He wore it brushed back off his forehead. He also had very white, even teeth. Alfred Nieman was a wagon maker.

NOT NIEMAN BUT CZOLGOSZ.

[BY THE NEW ASSOCIATED PRESS—P.M.]

BUFFALO, Sept. 6.—The police have just learned that the real name of the would-be assassin is Leon Czolgosz. He was born in Detroit, and came here from Cleveland.

REPORTER HUTTMAN'S STORY.

[BY THE NEW ASSOCIATED PRESS—A.M.]

WICHITA (Kan.) Sept. 6.—Fritz Huttman, a reporter for the Eagle of this city, reliable in every particular, while singing with the Andrews Opera Company last March, was confidentially told by Antonio Maggio, a cornet player with the same company, that the President would be assassinated before October, and Maggio intimated that orders to that effect had been received from an anarchist society in Rome, Italy.

TWO TOLEDO FAMILIES.

[BY THE NEW ASSOCIATED PRESS—P.M.]

TOLEDO (O.) Sept. 6.—Two families named Czolgosz reside here.

WILL SHOCK ALL EUROPE.

News Was not Fully Known Last Night.

Anxiety of the Police is Substantiated.

The Czar May not Go to France—King Edward Apprised.

[BY DIRECT WIRE TO THE TIMES.]

LONDON, Sept. 6.—[Exclusive Dispatch.] The British public and the people of Europe will not learn of the attempt on the life of President McKinley until morning, but the first facts soon spread among the clubs after the closing of the theaters here, evoking expressions of universal hope of recovery and abhorrence of the deed. There was deep relief when it was learned that Nieman's revolver was not as likely to prove as deadly as Cesario's dagger at Lyons in 1894, when President Carnot fell by an anarchist's hand at the moment he was paying a similar visit among his admiring fellow-citizens.

The crime which will now shock Europe comes as a startling substantiation of the deep-felt anxiety of the police of all European countries, who even now are doubling their numbers and redoubling their vigilance whenever a ruler emerges from his circle of friends and attendants into the region of crowds. This caused the unprecedented privacy within the masses of uniformed guards during the Kaiser's and King Edward's journeys on the occasion of Empress Frederick's funeral, and the same guarding motive compelled the French government to confine its programme for the Czar's visit to places where he would be surrounded by uniformed protectors. There will be no risking the enthusiasm of the crowds of Paris, lest they conceal an anarchist vowed to murder the Russian ruler.

KING EDWARD NOTIFIED.

[BY THE NEW ASSOCIATED PRESS—P.M.]

BERLIN, Sept. 6.—King Edward was traveling from Frankfort to Hamburg when the news of the attempt upon the life of President McKinley was received and a telegram was at once dispatched to meet him, acquainting him with the deed. The Altona-Keel Railway was strongly guarded by a large force of police, and it cannot be doubted that this latest anarchistic attempt will result in the redoubling of police precautions upon the continent, in view of the various imperial meetings now happening.

If there had ever been any likelihood that the Czar would go to Paris it may now be regarded as a certainty that he will not go. He had already decided yesterday to return direct to Russia.

INDIGNANT AMERICANS.

[BY THE NEW ASSOCIATED PRESS—P.M.]

LONDON, Sept. 6.—A representative of the Associated Press conveyed the intelligence to J. W. Mackay, Thomas Ochiltree, C. L. Pullman, J. W. Gates and many others, all of whom desired to express their unspeakable indignation at the cowardly act, the deepest sympathy with Mr. McKinley, and hopes for his recovery. Added to this personal patriotic sentiment was the dread that whatever the outcome of the outrage upon the President, it would, perhaps, result fatally to Mrs. McKinley.

C. L. Pullman, recalling a conversation with President McKinley a few weeks ago, said to the Associated Press representative: "I had been telling the President of my experience in Russia, where I found it easier to get to the Czar than to him. Mr. McKinley said he believed it would fall to the lot of some inmate of the White House, before many years had passed, to control the destinies of North and South America."

LORD MAYOR'S SYMPATHY.

The Lord Mayor of London was informed of the attempt upon the President's life by an Associated Press representative, and expressed the greatest grief and emotion. He said: "I shall call a meeting of the Aldermen tomorrow formally to express to Mrs. McKinley and the American people the horror and grief felt at the attempt. Personally, the news comes to me with the greatest possible shock, and I am sure that every citizen of London will join me in expressing feelings of sorrow at the terrible calamity."

Mr. and Mrs. Nat C. Goodwin and other Americans who were to have dined at the Carleton tonight canceled their engagements on hearing the news, and all the orchestras ceased playing.

HANFORD AGAINST "YELLOWS."

HEARST HANGED IN EFFIGY.

[BY DIRECT WIRE TO THE TIMES.]

HANFORD, Sept. 6.—[Exclusive Dispatch.] Popular indignation at the course pursued by the yellow journalism of the New York Journal, Chicago American and San Francisco Examiner reached a climax in this city when dispatches came telling of the attempt to kill the President. The people seemed to think it was partly owing to the fact that Hearst had pursued the journalistic course he has adopted that the deed was attempted. To properly show their disapproval, Hearst and his three papers were hanged in effigy in the public square in Hanford tonight, amid the hooting of hundreds of people. The effigy was then taken down and burned.

HALF-MASTED FLAGS.

PACIFIC GROVE IN GRIEF.

[BY THE NEW ASSOCIATED PRESS—P.M.]

PACIFIC GROVE, Sept. 6.—Many flags were half-masted here today because of the report received from San Francisco that the President was dead, and general relief was manifested when the bulletin contradicting the report was received. Great grief is felt by the people here over the terrible occurrence, and bulletins are eagerly read.

SUPERVISORS ADJOURNED.

SANTA ROSA'S NEWS BAD.

[BY THE NEW ASSOCIATED PRESS—P.M.]

SANTA ROSA, Sept. 6.—The news of the attempted assassination was received in this city with universal manifestations of deepest regret. Both the newspaper offices were besieged by crowds awaiting further particulars of the affair, and when report came of the President's death, flags all over town were placed at half-mast, Phillip Morehead of the Grand Hotel being the first man to lower the colors. The Supervisors adjourned at once, as did several other organizations that happened to be in session at the time.

EIGHT CARLOADS NEW

Pianos.

Lowest prices prevail—from the oldest house in the Southwest.

Wholesale and Retail.

THE BARTLETT MUSIC CO.

235 S. Broadway. Opp. City Hall.

BUFFALO NEWS DAZED PUBLIC.

Afternoon of Anxiety in Los Angeles.

One Old Man Actually Went Insane.

Business Almost at a Stand still—Anarchist Said He Was Glad.

If every city in the United States was as deeply stirred by the news from Buffalo as Los Angeles, the whole country must have been aflame with anxiety for three hours yesterday afternoon.

The first brief message came a few minutes before 2 o'clock p.m., and the dreadful tidings spread like wildfire. Then followed three hours of intense pain, only accentuated by discouraging bulletins. At 5 o'clock the dispatches announced that there was hope of the Chief Executive's recovery, and half an hour later that the physicians said he probably would get well.

Still later the dispatches were even more reassuring, and a great load seemed to be lifted from the public's heart. The Times furnished the glad news in extra editions, which were sold by thousands.

The pent-up feelings of the people found vent in hearty demonstrations of joy and thanksgiving. Cheer after cheer arose from the crowds assembled before the bulletin boards.

It is impossible to adequately describe the effect of the first doleful message in this city.

The public was stunned. Few dared believe the truth, and everyone sought either confirmation or contradiction. The word flew from lip to lip and the streets quickly filled with awe-stricken throngs.

Men and women in every walk of life forsook duties and hastened to the newspaper offices. Each had an unanswerable inquiry regarding details. Each voiced words of anxiety and grief for the victim and denunciation of the assassin.

At The Times bulletins crowds tarried throughout the afternoon and late into the evening. Little knots of citizens gathered and discussed the deplorable affair.

In stores and offices where the attendants could not get away business was forgotten and the time was spent in anxious discussion of the overshadowing event of the new century. Meanwhile the telephone wires were kept hot with inquiries of the newspaper omces.

The people on the streets often called up the recollections of the Fiesta, when the President had driven through those same thoroughfares. Remembrance of those days, so recently gone, intensified the feeling against the culprit who sought the life of so lovable a ruler.

That the President should be laid low in the very act of extending his hand in token of good will aroused the persons who had been fortunate enough to shake hands here with the first American, and been won by his magnetism and sincere friendliness. Many and vehement were the denunciations of such cowardice.

Outside of the talk of local anarchistic cranks there were no expressions but of horror and abhorrence for the assassin's act, and love and sympathy for the wounded President. Following are a few expressions caught in the throngs on the streets yesterday afternoon:

Hon. R. J. Waters: Such an assault on such a man is simply awful to contemplate. When I first heard the news it made me faint. It is sickening to think that such an outrage is possible in this country.

During my two years in Washington I was fortunate enough to become personally acquainted with the President, and I never met another such a lovable man in public life. His rare qualities have made him beloved by all who know him, and the thought that he should fall a victim to the bullet of a coward or maniac is inexpressibly sad. Shot as he extended the hand of good will!

But we will all live in the hope of his full recovery, for should he succumb, the loss to the United States and the world at large would be stupendous.

Judge B. N. Smith: It is the most terrible thing I ever heard of—horrible. The whole American people love McKinley—Republicans, Democrats and patriotic men of all parties—except the anarchists.

If President McKinley should die it would be a world calamity. In the present state of international affairs McKinley has more influence than any other one man in the world, and his loss would be not only to the United States, but to every nation on earth.

Rev. Warren F. Day: It's a terrible thing, but really nothing more than ought to be executed, as a result of permitting such free public discussion of anarchy and violence. At Long Beach recently I heard a man exhorting a crowd to "kill the public officials who stand behind the men who are robbing the people of their wages and lands."

Then the great strikes may have served as exciting causes to such a deed, although these anarchists are not in any way representatives of labor. There has been too great an influx of the lowest class of foreigners—Italians, Poles and Slavs. These people are constantly stirring up strife in the ranks of labor, and urging deeds of violence.

Bishop George Montgomery: There can be but one feeling throughout the whole country regarding the crime of this anarchist—horror and detestation. He must have been crazy. The realization that such an act is a possibility fills all Americans with grief and horror. Oh, it is terrible!

Maj. W. C. Furrey: I can't express myself regarding such an outrage. A man that never harmed a human being—a friend of every living soul. It is a disgrace to America that such cattle can come here and commit such heinous crimes. The assassin ought to be taken out and burned at the stake.

H. J. Whitley: Events like this, besides filling us with deepest sorrow, should serve to alarm the people as to the condition of the country when such things can come to pass. There should be more strenuous efforts put forth to suppress the anarchistic element. We will all hope for the President's recovery.

Postmaster L. A. Groff: Such abhorrent crimes as this are the result of too lax emigration laws. It is a fearful thing to realize. We allow too many anarchists and other undesirable and dangerous foreigners to enter the country.

JAWSMITH MOBBED.

SYMPATHIZED WITH ASSASSIN.

An unknown man, roughly dressed, and having the appearance of a workingman, narrowly escaped rough handling by a crowd in the Sixth-street Park yesterday afternoon soon after the news from Buffalo was received. The park was well filled with visitors, and in the band stand was the usual crowd of jawsmiths who congregate there almost every day to discuss religion, politics, sociology and almost every other known subject. In this crowd there are always one or more anarchists at heart, and time and again complaints have been made of their doings there, but there seems to be no legal way to put a stop to their spoutings.

Yesterday a messenger brought the news from Buffalo, and even the more rabid of the speakers ceased their discussion, and most of them voiced sentiments of heartfelt regret. One man, however, was foolish enough to say that he was glad that the President had been shot. Instantly there was a rush for him, and he was soon surrounded by an angry crowd. Several of the men shouted that if he repeated any such expression they would knock his head off his shoulders. The man hurriedly retreated, and with a companion left the park, amid the jeers of a score of people who had been attracted by the excitement. Patrolman Hill arrived as the man was leaving, and prevented an assault upon him. Some person telephoned to the Police Station, and two detectives were sent to the place with all possible speed. When they arrived there, however, the wretch who had made the remark had departed, and they found only groups of men discussing the news.

Melville Mundell of No. 1100 West Ninth street, followed the two men up Broadway to First, and there in a crowd denounced the man who had made the cruel remark. This angered the anarchist, and there were some words between them, when Mundell made a dash for the man, but was prevenetd from striking him by Patrolman Walker. While the officer was talking to Mundell the stranger sneaked away through the crowd and disappeared. The crowd cheered Mundell, several men tried to find the man he had denounced, but did not succeed.

On Second street a bewhiskered individual expressed sympathy for the assassin, and he was promptly knocked down by a patriotic and wrathy bystander. In at least two other instances rash jawsmiths lauded the President's assailant to their own sorrow.

NEWS CRAZED HIM.

VETERAN PATRICK'S VIOLENCE.

The shock caused by the terrible news which came over the wires from Buffalo yesterday afternoon was too much for the already weakened mind of S. N. Patrick, a veteran of the Civil War, and immediately upon receiving the information of the attempt upon the life of his President, and a man whom he declares he loves as a brother, his reason fled, and he became so violently insane that he had to be placed in jail.

Patrick is 72 years of age, and his home is at No. 321 Temple street. He is very feeble from long illness, and the infirmities incident to old age. For a long time he has been considered childish, but is was not until he heard of the attempt to assassinate the President that it was necessary to place him under restraint.

Yesterday afternoon, according to his own statement to the police, he left his home for a short walk through the business section of the city. He heard some one tell another of the shooting at Buffalo, and thinking it some coarse joke, inquired of the first man he met what it meant. The sad news was confirmed, and the old man stood in the street dazed, as if some person had struck him a blow. Then he began talking wildly, and was seen to hurry away.

He went at once to the office of Chief of Police Elton, and by the time he reached there he was wildly excited. Entering the Police Station he first shouted out a warning that the anarchists were going to burn the city of Los Angeles. Then he declared that Vice-President Roosevelt was organizing a special artillery corps consisting of twenty Gatling guns to march to West Virginia to put down anarchy. It was seen at once that the old man was insane, and he was placed in the Receiving Hospital. Today he will be sent to the County Hospital, and will later be examined and will probably be committed to the State asylum at Highland. After he was taken to the hospital he sank into a chair and, holding his head in his hands, moaned, "My poor President. God grant that he may live."

The Broadway Department Store

Last of Our Wash Skirts and Waists

Every last one of our summer shirt waists go on sale today. We've divided them into two lots and priced them in such a manner that we know they will not last until night. Come early if you want one.

LOT NO. 1—This lot contains all our shirt waists of percales, lawns and ginghams, that were originally priced up to $1.00; handsome, stylish waists, good sizes; your choice of the lot while they last at..... 25c

LOT NO. 2—Handsome shirt waists of fine mercerized chambrays, neatly tucked, fine percales and handsome figured lawns, good stylish waists that have sold up to $2 each; your choice, while they last at, each..... 50c

Wash Skirts Too.

LOT NO. 1—Contains all our regular values up to $3.50, some plain, others elaborately trimmed, crash linen and pique, new up-to-date styles; your choice, while they last, each..... 75c

LOT NO. 2—All our wash skirts regularly priced up to $4; many elaborately trimmed, some of crash, others of pique; come early and get first choice; your pick of this lot at..... $1.35

Evening Specials, on Sale From 6 to 10 p. m.

Bleached satin damask table cloths, white, red or blue borders, 1¼ yards square; regular price $1.10. Special tonight only..... 78c

Wash bowls and pitchers, of white ironstone china, large size; sell regularly at 90c. Special tonight only, the pair, for..... 69c

Covered chambers, of white ironstone china; a grade that sells regularly at 60c. Tonight only, each..... 39c

Toilet tissue paper, in rolls or in packages, 1000 sheets; regular price 10c. Tonight only..... 5c

Women's fancy lace hose, black, red or blue, fast colors, new open-work patterns; worth 35c. Tonight, 6 to 10 only, per pair..... 22½c

Corsets short or medium lengths, extra side and strong front steels, black, drab, blue, or pink, all sizes; worth 65c. Tonight only, per pair..... 43c

Brocaded and satin striped moreen, black or colored grounds with contrasting stripes and figures, very handsome skirtings; worth 60c. Special tonight only, per yard..... 39c

House supporters, of fine quality fancy rubed elastic, all colors. The kind that fasten in front of the corset. Regular price 20c. Tonight only, per pair..... 10c

Men's driving gloves, medium weight stock, several shades of tan and ex-blood, snap fasteners, fancy stitched backs, regular price 50c. Tonight only, per pair..... 25c

Men's work shirts, heavy black and white striped duck, double stitched felled seams. Good full bodies, made with one separate collar, worth 65c. Special tonight, only each..... 25c

A Shirt Waist Special

For Saturday Night Only.

An assortment of silk, lawn and zephyr cloth shirt waists, all new and up-to the minute styles, some handsomely tucked, others elaborately trimmed with embroidery and insertion. The silk waists are lined throughout. A large variety of styles but a limited quantity so come quick if you want one. Values up to $3.50. On sale tonight, 6 to 10 only, at $1.50

Woman's collar tabs, some made of white lawn with colored borders, others trimmed with narrow lace; still others of solid lace; worth 10c; tonight only, each..... 5c

Sewing silk veiling, black, white or cream; half-inch satin stripe on edge; 14 inches wide, worth 25c; special tonight only, per yard..... 12½c

Mottled cocoa castile soap, extra large bars, a good bath and toilet soap, splendid for the shampoo; special tonight only, per bar..... 2½c

Good grade cretonnes, fancy stripes and figures. Neat patterns, good colorings, regular price 8½c Special tonight only, per yard..... 5c

Black wool etamine, 44 inches wide, soft clinging finish, designs in figures and sprays; used without lining over silk or mercerized satine; worth $1. Special tonight, per yard..... 33c

Buck combs of fine quality shell, large variety of styles; well finished teeth; values up to 25c; special tonight only, each..... 9c

NO STAIRS. NO ELEVATORS. EVERYTHING ON GROUND FLOOR

CAMBRO-AMERICANS ADOPT RESOLUTIONS.

TELEGRAM OF SYMPATHY SENT TO THE SUFFERER.

Assurances of Affection and Esteem Forwarded to the Chief Magistrate by the Welsh-Americans—Regular Meeting of the Society Last Night.

Many gentlemen were present last night at the regular monthly meeting of the Cambro-American Club, held at No. 120½ South Spring street. Rev. D. Lloyd Jenkins, president of the society, presided.

The attempted assassination of President McKinley, which was uppermost in the minds of everyone, was first in the hearts of the Cambro-Americans, and soon after the meeting was called to order, action was taken in regard to the matter. After a touching prayer for the recovery of the President by Rev. Jenkins, a committee was appointed to draft appropriate resolutions and to forward a message of sympathy to the President.

The resolutions, which were unanimously adopted, were as follows:

"Resolved, by the Cambro-American Society in regular monthly meeting assembled, that we have heard with profound sorrow and indignation of the attempted assassination of our beloved President, William McKinley, and that we regard the same as a national calamity.

"Resolved, that we extend to the President and his family our heartfelt sympathy and ardent hopes for his speedy recovery, and that he may soon be enabled to resume the duties of the exalted office to which he has been twice called by the American people, and which he has discharged with unsurpassed wisdom, fidelity and patriotism.

"Resolved, that an appropriate telegram, expressing the sentiment of this society, be immediately forwarded to the President."

The telegram which was sent last night reads as follows:

To President William McKinley, Buffalo, N. Y.: The Cambro-American Society of Los Angeles, Cal., deeply deplores the dastardly attempt on your life, and earnestly hopes for your speedy recovery.

[Signed] D. LLOYD JENKINS, President.

After these patriotic duties had been attended to, a programme was given, consisting of a reading by Evan Jones; address, Rev. Jenkins; solo, E. Baldwin; paper, "Old Castle in Wales," William Lloyd; piano solo, Vincent Jenkins; addresses, Col. G. J. Griffith and Gen. Johnstone Jones. Refreshments were served and the evening concluded with the singing of a Welsh song.

BAD MEN CAPTURED.

BURGLED IN FRESNO.

[BY THE NEW ASSOCIATED PRESS—P.M.]

FRESNO, Sept. 6.—Two men were captured this afternoon after burglarizing the residence of William Maxwell. The Maxwell house is next to the City Hall and police headquarters. They gave their names as Harry Smith and Herman Myers, but letters were found in Meyers' possession addressed to Charles Schesson. He closely answers the description of the man wanted for robbing the stage at Forest Hill, Placer county, on July 3.

Silent Sufferers

LAPIDAIRE'S VITAL RESTORATIVE will stop all losses in 24 hours. You will feel an improvement from the first dose. It will restore LOST VITALITY. CURE EMISSIONS, VARICOCELE, DRAINS, DESPONDENCY and all other WASTING DISEASES arising from errors of youth, excesses or mental worry. It will cure your weakness or it will cost you nothing. Sent sealed $1, or 3 for $2. Pills or liquid form.

H. Lapidaire Medicine Co. 132 W. 3d st. Rooms 3-5

Steinway Representatives.

GEO. J. BIRKEL CO

2nd and Broadway and San Diego

Mellin's Food for INFANTS and INVALIDS

RAILROAD RECORD.

LEGAL FIGHT TO A FINISH.

San Pedro Railroad Draws First Blood.

Cases to Be Tried at Pioche in Six Weeks.

Judge Kelly Goes Fishing in Idaho and Vice-President Gibbons Returns Home.

[BY DIRECT WIRE TO THE TIMES.]

SALT LAKE (Utah) Sept. 6.—[Exclusive Dispatch.] The contest between the opposing railroad lawyers was resumed this morning, when arguments were again heard in the condemnation proceedings instituted by the Oregon Short Line (under the title of the Utah, Nevada and California,) against the San Pedro, Los Angeles and Salt Lake Railroad. The court sat in the chambers of General Solicitor Williams, and when Judge Talbot arose from his chair this afternoon, the San Pedro had gained its point in the matter of the elimination of parts of the complaint relating to the old grade between Uvada and Pioche. This question, it is understood, will come up in other suits pending that will immediately affect the title of the grade in question.

In addition, Judge Talbot also overruled the demurrer in the transcript suits in litigation. It was decided that the cases should be tried at Pioche, either during the last week in October or the first week in November. These suits, which will be tried by Judge Talbot, will embrace the tax title to the Pioche grade, the three condemnation suits brought by the Oregon Short Line against the San Pedro on certain articles of the right-of-way below Calientes, and the trespass suits growing out of the arrest of the resident engineer, Ashton, and others, for taking forcible possession of the San Pedro grade.

Vice-President T. E. Gibbon of the San Pedro expects to return to Los Angeles tomorrow. Judge Kelly, after he has attended to other business here connected with the Short Line, proposes to take a fishing and hunting vacation in Idaho until the end of next week, when he will proceed to Carson City to participate in the other cases pending before the United States Court.

THE WEATHER.

COMPARATIVE TEMPERATURES.*

	Max.	Min.	Mean.		Max.	Min.	Mean.
Boston	68	66	78	New York	84	70	77
Washington	88	64	76	Buffalo	80	68	74
Pittsburgh	84	62	73	Cincinnati	86	66	77
Chicago	86	72	79	St. Paul	90	66	78
St. Louis	96	76	86	Kansas City	94	70	82
Los Angeles	92	60	76	Jacksonville	94	70	77

*The maximum is for September 5; the minimum for September 6. The mean is the average temperature for the two days.

Yesterday's Report and Forecast.

U. S. WEATHER BUREAU, Los Angeles, Sept. 6.—[Reported by George E. Franklin, Local Forecast Official.] At 5 o'clock a.m. the barometer registered 29.86; at 5 p.m., 29.85. Thermometer for the corresponding hours showed 69 deg. and 65 deg. Relative humidity, 5 a.m., 84 per cent.; 5 p.m., 70 per cent. Wind, 5 a.m., south, velocity light; 5 p.m., west, velocity 9 miles. Maximum temperature, 73 deg.; minimum, 58 deg.

Weather Conditions.—There is a deep barometric depression extending from the Colorado Valley northward nearly to the Oregon line, this morning, and the map shows a strong resemblance to winter conditions.

Rain is falling at several places along the British boundary and also in the lower Missouri Valley, though no heavy precipitation is noted.

Temperature conditions remain practically the same as they were twenty-four hours ago, it being generally cool on the Pacific Slope.

Forecasts.—Local forecast for Los Angeles and vicinity: Cloudy tonight; fair Saturday.

SAN FRANCISCO, Sept. 6.—Weather conditions: The following maximum temperatures are reported from stations in California today: Eureka, 66; Mount Tamalpais, 66; Independence, 94; Red Bluff, 92; Fresno, 92; Los Angeles, 72; Sacramento, 92; San Luis Obispo, 86; San Diego, 80. San Francisco data: Maximum temperature, 62; minimum, 52; mean, 57. An area of high pressure overlies the British possessions north of Montana, while the area of low pressure over Northern Nevada this morning has apparently divided, a portion moving southward, to Southern Nevada, and Southeastern California, and a small portion overlies the Sacramento Valley. The temperature has fallen over Northeastern California, and the plateau region and remained nearly stationary along the coast and over Southern California. Light rain has fallen over Washington, Oregon and Northern Nevada. Forecast:

For Northern California: Fair Saturday; cooler; fresh southwest wind.

Southern California: Fair Saturday; cooler; light west wind.

San Francisco and vicinity: Fair Saturday; cooler, fresh, southerly winds.

TEMPERATURES AT 7 A.M. YESTERDAY.

New York	72	Chicago	74
Boston	64	Minneapolis	68
Philadelphia	72	Cincinnati	66
Washington	70	St. Louis	72

The Times' Weather Record.—Observations made at 1 p.m. and midnight, daily:

Sept. 6—	1 p.m.	Midnight.
Barometer	29.50	29.52
Thermometer	75	58
Humidity	76	84
Weather		Clear

Maximum temperature, past 24 hours: 76

Minimum temperature past 24 hours: 57

Rainfall for season, inches: 16.54

Liners.

PARTICULAR NOTICE—

THE TIMES WILL NOT PUBLISH questionable massage, clairvoyant or other objectionable medical and personal advertisements at any price. Frauds and fakes must go elsewhere for publicity.

SPECIAL NOTICES—

LADIES—WE WILL GIVE FREE LESSONS in drafting at the STANDARD DRESS-CUTTING ACADEMY, 731 S. Broadway, room 15, Mrs. Julia E. Spaulding, Mgr. The Standard is universally acknowledged "king" of dress-cutting art. Won 41 contests, and now challenges the world to produce a competitor. Strictly up to date in every style and fashion. Guarantee that fits all forms without change or alteration.

A BIG BARGAIN IN ARTISTIC WORK. Never seen before in Los Angeles; send us a photograph with color of the eyes, hair and clothes, that's all that is necessary to do a handsome portrait in oil painting for $1.98, real value $10, for advertising purposes; at this price only for short time; see show window. MAEY BROS., 640 S. Broadway.

ATTENTION, LADIES—EVERYTHING WILL be feathers this winter. Bring us your old feathers and ships, have them dyed, cleaned or made into tips, plumes, etc.; garment and real lace cleaning a specialty. ANGELUS RENOVATORY, 208 W. Fourth, opposite Hotel Angelus. 'Phone John 3611.

VAN, TRUCK AND STORAGE CO. Household goods shipped to and from the East and North at cut rates; separate rooms in new fireproof warehouse for storing; experienced packers and safe movers. Office, 233 S. Broadway. Tel. M. 32. Residence, Tel. red 1128. R. H. DUNSTON, Prop.

NOTICE—TO THE NEIGHBORS IN THE VICINITY of 2324 and Echo sts., city of Los Angeles—I desire to extend my thanks for their assistance in extinguishing the fire, which on the 26th of August last threatened to destroy property situated on 1324 Avenue, this city. CHARLES COLLINS.

CLUB DETECTIVE AGENCY—Will undertake all classes of legitimate detective work intrusted to it by corporations, banks, mercantile houses, attorneys or private individuals. Offices, 217-219-220 WILSON BLDG.

EDMUNDFORD QUINN WISHES TIDINGS OF Joseph Quinn, Dublin, Ireland, who left many years ago in Bradford, Yorkshire, England. He was then a stone mason. MISS WINNIFORD QUINN, 2608 Dearborn st., Chicago.

ROOF, BARLEY TEACHES PRACTICAL mentalism, hypnotism, telepathy, psychometry, healing, self-mastery, personal magnetism; classes or privately; join special 25 class Monday evening; free demonstration. 415½ SPRING.

THE YOUNG LADY NURSE WHO TALKED to me over the phone on Wednesday afternoon in reference to her trip East, 2 years ago, will please call me up again; will be at my office 10 a.m.—O. 7

SCIENCE RECOGNIZES THE TRUTHS OF chiropractory. Mrs. Case is scientific in readings and instructions. Suite 317, HELLMAN BLOCK, Second and Broadway. Instructions in classes or private. 12

ADVERTISERS — ENVELOPES AND wrappers addressed, stamped, folded and inclosed, $1.25 per 1000; announcement cards, per 1000. Address G, box 52, TIMES OFFICE.

A STEAM CARPET CLEANING CO. WILL clean and lay carpets, 4c yard. We guarantee our work; refitting specialty. 239 E. Second. Tel. main 1164. P. PENNETT, Prop.

IF YOU ARE TROUBLED WITH SUPERfluous hair, call at 447 S. BROADWAY. MME. ALLEN'S new method of removing superfluous hair without pain or scars. 322 W. SIXTH. 8

FURS—WHY NOT GO TO STRAUSS FOR the cheapest for garments in the world? Have your fur work done cheap and good. 220 S. GRAND AVE.

MASSAGE — EXPERIENCED MASSEUSE wishes a few more lady patrons; genuine treatments. Will call. Reference. 230 S. 11TH ST.

THE NEW YORK ART CO. HAVE OPENED an office at 226 S. SPRING ST., room 217, where you can get choice pictures at ridiculously low prices. 8

CARPENTER SHOP—
Tel. S. OLIVE, Tel. Peter 1321.
Store and office fitting and general jobbing.

PIONEER STEAM CARPET CLEANING WORKS, 421 S. Broadway. Tel. main 217. Carpets taken up, cleaned and laid same day.

LACE CURTAINS LAUNDERED BY HAND, 40c pair, MRS. GRACE HEATH, 12 S. Broadway. Tel. James 261. Goods called for.

REPAIRING ON RATTAN, WICKER, ALL kinds furniture; chairs recaned; called for. TOWNE AVE. 'Phone John 1261.

INSURE FOR ACCIDENT — FIDELITY Mutual Aid Association, ERNEST W. SCHMIDT, general agent, 138 S. Main st., city.

CLEAN FURNISHED ROOMS AT HOTEL Glenlo, 426 S. Main st., by day or month. Desirable house.

BEST PAINT, $1.65 GAL.; U. S. LEAD, 5c; L. M. canopy shades, 35c. WALTER, 427 Spring.

CASH WALL PAPER STORE, 639 S. SPRING. Paper-hanging, painting, tinting. Brown 1052.

MOST SUBSTANTIAL AND CHEAPEST. 228 S. MAIN. Whitney's L. A. Trunk Factory.

SMITH & LEWIS, STOVE REPAIR CO., 241 S. BROADWAY. TEL. PETER 1261.

CLEANING BY THE MONTH. TEL. 640 S. SPRING.

WANTED—
Help, Male.

HUMMEL BROS. & CO.
EMPLOYMENT AGENTS.
A Strictly First-class, Reliable Agency. All kinds of help promptly furnished. Your orders solicited.
220-222 W. Second st., basement California Bank Building. Telephone 502.
(Office open from 7 a.m. to 7:30 p.m., except Sunday.)

MEN'S DEPARTMENT.
Scraper teamsters, $1.50; free fare; 6-horse teamster, $60, etc.; fare paid; hoe down, $1.75, etc.; ranch hands, $1, etc., and $20, etc.; man learn pruning, 30c, etc.; irrigator, $30, orchard hands, $25, etc., $26, etc.; married man, ranch, $40, etc.; man and wife, laborer and cook, mine, $75, etc.; 3 mine laborers, $1.50 and board; 50 woodchoppers, $2.50 cord; 20 more, $25 and board; grocery delivery, $40; man with team, $40, etc.; tinner or cornice maker, $4 day; boy, $5 week; barn man, $25, etc.; man and wife, teamster and cook, $10, etc.; boy, Pasadena, $7, etc.; boy, store, $4; stout boy; coachman, $30, etc.; milkers, $26, etc.; derrick forker, $2.50, etc.; another, $2, etc.; blacksmith, $2.75; ranch blacksmith, $50, etc.; harness cleaner, $45; milker, $25, etc.; pruners, $30, etc.; railroad laborers, $2; ranch hands, $40; ranch teamsters, $40, etc.; etc., etc., etc.

HOTEL AND RESTAURANT DEPT.
Night clerk, $25, etc.; night cook, $10, etc.; second cook, $16, etc.; cake baker, $10, etc.; waiter, Arizona, $25, etc.; all-around baker, $14; (Los Saladeki, please call;) waiter, $25, etc.; chef and second, $100, etc.; small bellboy, $10, etc.; fry cook, $15, etc.; camp cook, $35, etc.; bus boy, $20, etc.; dishwasher, $20, etc. $23 FIGUEROA.

WANTED — CHAMBERMAID; A FEW hours' work each day. Call at 627 SOUTH GRAND AVE.

WANTED—GIRLS FOR CANDY DEPARTment. BISHOP & CO., Seventh and Alameda.

WANTED—YOUNG GIRL TO ASSIST IN general housework. 1254 CONSTANCE ST.

WANTED—GIRL FOR GENERAL HOUSEwork, small family. 423 W. 16TH ST.

WANTED—25 GIRLS FOR DANCING. Apply at 141 WILSON BLOCK.

W. REID & CO.
EMPLOYMENT AGENCY.
125 W. FIRST ST., ROOMS 208-209.
Tel. Main 1084. Twenty years in the business.
Wanted—10 rock men for Arizona; man and wife for ranch, $50; man for private place, $30; fruit ranch hand, $25; woodchoppers, $35 month and board; boy for store, $5 week; young man for typewriting, $5 week; 100 for R.R. work; woodchoppers, $2.50 cord; first-class cant-maker, good pay; paper hanger; boy to feed press; laborer, $1.50 day; cabinet maker, $3 day; bright young man for store, $25 month; boy for errands, $4 week; 2 milkers, $30 and $35; 2 orchard hands, $26, etc.; $26, etc.; married man, ranch, $40, etc.; man and wife, laborer and cook, mine, $75, etc.; 3 mine laborers, $1.50 and board; 50 woodchoppers, $2.50 cord; 20 more, $25 and board; grocery delivery, $40; man with team, $40, etc.; tinner or cornice maker, $4 day; boy, $5 week; barn man, $25, etc.; man and wife, teamster and cook, $10, etc.; boy, Pasadena, $7, etc.; boy, store, $4; stout boy; coachman, $30, etc.; milkers, $26, etc.; derrick forker, $2.50, etc.; another, $2, etc.; blacksmith, $2.75; ranch blacksmith, $50, etc.; harness cleaner, $45; milker, $25, etc.; pruners, $30, etc.; railroad laborers, $2; ranch hands, $40; ranch teamsters, $40, etc.; etc., etc., etc.

HOTEL AND RESTAURANT DEPT.
Night clerk, $25, etc.; night cook, $10, etc.; second cook, $16, etc.; cake baker, $10, etc.; waiter, Arizona, $25, etc.; all-around baker, $14; (Los Saladeki, please call;) waiter, $25, etc.; chef and second, $100, etc.; small bellboy, $10, etc.; fry cook, $15, etc.; camp cook, $35, etc.; bus boy, $20, etc.; dishwasher, $20, etc. $23 FIGUEROA.

WOMEN'S DEPARTMENT.
Housegirls, city and country, $20 and $25; camp cook, Danby, $30, fare here; housegirl, beach, $20; cook, $25; another, $25; second girl, $20 and $25; nurse girl, $10 and $12; girl to assist, $12 to $15; housegirl, Riverside, $25.

WOMEN'S HOTEL DEPARTMENT.
Cook, boarding-house, $25; restaurant cook, $9; hotel cook, country, $25; another, country, $25; waitresses, city and country, $25; restaurant waitresses, $7 week; extra waitresses, Monday or Sunday, $1; ranch cook, $20; chambermaid, $5 week; chambermaid, wait on table, Arizona, $25.

HUMMEL BROS. CO.

W. REID & CO.
EMPLOYMENT AGENCY.
125 W. FIRST ST., ROOMS 208-209.
Tel. Main 1084. Twenty years in the business.
Wanted—10 rock men for Arizona; man and wife for ranch, $50; man for private place, $30; fruit ranch hand, $25; woodchoppers, $35 month and board; boy for store, $5 week; young man for typewriting, $5 week; 100 for R.R. work; woodchoppers, $2.50 cord; first-class cant-maker, good pay; paper hanger; boy to feed press; laborer, $1.50 day; cabinet maker, $3 day; bright young man for store, $25 month; boy for errands, $4 week; 2 milkers, $30 and $35; 2 orchard hands, $26, etc.; $26, etc.; married man, ranch, $40, etc.; man and wife, laborer and cook, mine, $75, etc.; 3 mine laborers, $1.50 and board; 50 woodchoppers, $2.50 cord; 20 more, $25 and board; grocery delivery, $40; man with team, $40, etc.; tinner or cornice maker, $4 day; boy, $5 week; barn man, $25, etc.; man and wife, teamster and cook, $10, etc.; boy, Pasadena, $7, etc.; boy, store, $4; stout boy; coachman, $30, etc.; milkers, $26, etc.; derrick forker, $2.50, etc.; another, $2, etc.; blacksmith, $2.75; ranch blacksmith, $50, etc.; harness cleaner, $45; milker, $25, etc.; pruners, $30, etc.; railroad laborers, $2; ranch hands, $40; ranch teamsters, $40, etc.; etc., etc., etc.

HOTEL AND RESTAURANT DEPT.
Night clerk, $25, etc.; night cook, $10, etc.; second cook, $16, etc.; cake baker, $10, etc.; waiter, Arizona, $25, etc.; all-around baker, $14; (Los Saladeki, please call;) waiter, $25, etc.; chef and second, $100, etc.; small bellboy, $10, etc.; fry cook, $15, etc.; camp cook, $35, etc.; bus boy, $20, etc.; dishwasher, $20, etc. $23 FIGUEROA.

WOMEN'S DEPARTMENT.
Housegirls, city and country, $20 and $25; camp cook, Danby, $30, fare here; housegirl, beach, $20; cook, $25; another, $25; second girl, $20 and $25; nurse girl, $10 and $12; girl to assist, $12 to $15; housegirl, Riverside, $25.

WOMEN'S HOTEL DEPARTMENT.
Cook, boarding-house, $25; restaurant cook, $9; hotel cook, country, $25; another, country, $25; waitresses, city and country, $25; restaurant waitresses, $7 week; extra waitresses, Monday or Sunday, $1; ranch cook, $20; chambermaid, $5 week; chambermaid, wait on table, Arizona, $25.

HUMMEL BROS. CO.

WANTED — MAN TO DRIVE TEAM AND work around stable; must be sober and reliable; wages $30 per month. Call at 1 o'clock p.m. at 1000 S. MAIN ST.

WANTED—BOY, AGED 16 TO 18 YEARS, to drive horses for hay press, $12 a month and board. JAMES ALTHOUSE, Gardena, Cal.

WANTED—
Help, Male.

WANTED—STRONG BOY WITH WHEEL for messenger service and to learn printing business. Apply 232 W. FIRST ST. 8

WANTED—YOUNG MAN IN COUNTRY TO do light work for his board and percentage. Address G, box 84, TIMES OFFICE.

WANTED—BOY ABOUT 14 TO 16 YEARS old to learn the dry goods business. Address G, box 64, TIMES OFFICE.

WANTED — 2 WOODMEN, LOG CUTTERS. Address immediately, BROOKINGS LUMBER AND BOX CO., Highlands Cal.

WANTED—PLASTERERS TO BID ON JOB for cash. W. CALIFORNIA ST., near Orange Grove ave., Pasadena.

WANTED—2 EXPERIENCED CARRIAGE blacksmith helpers at LLOYD CARRIAGE WORKS, 227 Requena st.

WANTED—YOUNG MAN ABOUT 18 FOR CIgar store. Apply 1450 SAN FERNANDO ST., from 10:30 to 12.

WANTED—YOUNG MAN FOR BILL CLERK. Address G, box 54, TIMES OFFICE, with reference.

WANTED—3 GOOD DOMESTIC SALESMEN; good salaries for good men. 525 BYRNE BLOCK.

WANTED—DISHWASHER; BOY WANTED at the GRAND VIEW HOTEL, 204 Buena Vista.

WANTED—CARRIER WITH GOOD RIG for paper route. EDWARDS, Times office.

WANTED—BOY OR YOUNG MAN HANDY with saw and hammer. Apply 712 S. MAIN.

WANTED—BRIGHT TIDY BELL BOY. HOTEL CLARENDON, 408 S. Hill st.

WANTED—MEN'S SOLES, 85c; LADIES', 50c; while you wait. 127 W. FOURTH ST.

WANTED—BOY; STRONG BOY WHO LIVES with parents; has wheel. SIEGEL'S.

WANTED—METAL POLISHERS AT E. L. PARMELEE CO., 234 S. Spring.

WANTED—BOY WITH WHEEL TO DEliver flowers. 128 S. SPRING.

WANTED — MAN TO DRIVE EXPRESS wagon. 226 W. FIRST ST.

WANTED—4 BOYS WITH WHEELS. APply 226 S. SPRING ST.

WANTED—2 MEN AS FISHERMEN. CALL 229 FRANKLIN ST.

WANTED—BARBER; GOOD BUSINESS. 132 E. SECOND ST.

WANTED—
Help, Female.

WANTED—MIDDLE-AGED WOMAN TO DO housework and cook; two old people only. Address G, box 1, TIMES OFFICE.

WANTED—
Help, Female.

WANTED—A CAPABLE WOMAN TO REPresent a thoroughly responsible house in each district as manager. The duties are mainly office work and correspondence; $1200 year. MGR. HOLIDAY GOODS, 905 Star Bldg., Chicago. 9

WANTED—CHAMBERMAID, $20; ANOTHER part day, $15; waitress, 2 meals, $7 week; 3 family cooks, $30 each; cook, small hotel, $25; laundress, employer here today, $30. MISS DAY, 121½ S. Broadway. 7

WANTED—EXPERIENCED LADY CASHier and stenographer; must be a good penman, accurate and correct at figures; give references, salary expected. Address G, box 64, TIMES OFFICE.

WANTED—A LAUNDRESS TO TAKE FAMily wash home; also a woman to scrub and help on dishes at the PHOENIX RESTAURANT, 555 S. Broadway. 7

WANTED — STENOGRAPHER AND BOOKkeeper at once; answer in your own handwriting, giving references, etc. Address W, box 44, TIMES OFFICE. 8

WANTED — EXPERIENCED DOUBLE-ENtry book-keeper and stenographer. Address "M," TIMES OFFICE, PASADENA. 7

WANTED—GOOD GIRL AS WAITRESS IN small restaurant and delicacy store. Apply at once, 703 S. BROADWAY. 7

WANTED—LADY WITH $2000 CASH (CAN secure position at $100 per month. Address G, box 32, TIMES OFFICE. 8

WANTED—3 SALESLADIES FOR CROCKery and china; 2 for ladies' underwear; good salaries. 525 BYRNE BLOCK. 7

WANTED — COMPETENT WOMAN FOR general housework; good position at good wages. Apply 230 W. 14TH. 7

WANTED—A NORMAL SCHOOL GIRL CAN make her board and room by applying at 736 S. FIGUEROA ST. 7

WANTED — WOMAN TO DO CHAMBERwork. Call at RUSS HOUSE, corner First and Los Angeles sts. 7

WANTED—GIRL FOR GENERAL HOUSEwork; must be a good cook; no washing. 823 FIGUEROA. 7

WANTED — CHAMBERMAID; A FEW hours' work each day. Call at 627 SOUTH GRAND AVE. 8

WANTED—GIRLS FOR CANDY DEPARTment. BISHOP & CO., Seventh and Alameda. 9

WANTED—YOUNG GIRL TO ASSIST IN general housework. 1254 CONSTANCE ST. 7

WANTED—GIRL FOR GENERAL HOUSEwork, small family. 423 W. 16TH ST. 7

WANTED—25 GIRLS FOR DANCING. Apply at 141 WILSON BLOCK. 8

WANTED—
Situations, Male.

WANTED—TO FURNISH PLANS FREE OF charge for the modern American system of gardening; vegetation treated by Ballier-stedt-artificial rain results in superior quality and quantity by less labor. WM. BALLERSTEDT, H.D., auto-rain engineer and garden architect, 308 N. Main st. 5

WANTED—SITUATION BY TRUSTWORTHY middle-aged man, desires to form connection with some reliable commercial, manufacturing or real estate firm in which ability and good judgment are required; best of reference and bond if required. If interested, address G, box 88, TIMES OFFICE. 8

WANTED—POSITION IN OFFICE OR AS book-keeper by young man who has just finished business course at High School, including stenography and typewriting; best of references. Address G, box 85, TIMES OFFICE. 7

WANTED—A GERMAN HORTICULTURIST, 8 years in California, worked as head gardener on several the finest places in Los Angeles, wishes similar position. Address G, box 24, TIMES OFFICE. 8

WANTED—BY A MIDDLE-AGED LADY; will assist invalid lady, aged persons or small children going East. Inquire at 116 W. FIRST. 8

WANTED—BY EXPERIENCED JAPANESE employment agency, first-class help of all kinds; work, department house; work done by day, week or contract. 8

WANTED—STRONG JAPANESE COOK AND dishwasher wants position in some hotel, boarding-house or camp, city or country. 'Phone red 1948, 125 W. NINTH ST. K. M. 8

WANTED—SITUATION BY YOUNG MAN OF good habits; good bookkeeper; quick and accurate at figures; references. Address F, box 91, TIMES OFFICE. 7

WANTED — SITUATION ON PRIVATE place by competent man; prefers to board himself. Address G, box 22, TIMES OFFICE. 7

WANTED—FIRST-CLASS COACHMAN, 10 years' experience, with eastern references, wishes position. Address G, box 42, TIMES OFFICE. 8

WANTED — SITUATION IN PRIVATE place as private gardener and hostler; good references. Address G, box 55, TIMES OFFICE. 8

WANTED — JAPANESE EMPLOYMENT agency, all kinds of labor promptly furnished. Phone Joseph 7441. 525 W. SIXTH.

WANTED—POSITION AS BOOK-KEEPER by young married German city or country. Address G, box 2, TIMES OFFICE. 10

WANTED—AN HONEST GERMAN WANTS position as gardener or coachman. Address G, box 43, TIMES OFFICE. 8

WANTED — JAPANESE COOK, EXPERIenced, situation in family. TOME, 345 S. Olive st.

WANTED—BY A GOOD SECOND OR THIRD hand baker, a steady job. 215 CENTER ST., city.

WANTED—
Situations, Female.

WANTED—FEATHERS, LACES AND LAmbs' or gentlemen's fine garments renovated; goods called for or delivered. ANGELUS RENOVATORY, 208 W. Fourth. 'Phone John 3611.

WANTED — WOMAN WANTS WORK BY the day, Thursdays, Fridays and Saturdays, $1.50 per day. Address F, box 90, TIMES OFFICE.

WANTED—EXPERIENCED LADY STENOGrapher and typewriter wants situation. Address G, box 58, TIMES OFFICE. 8

WANTED—EASTERN WOMAN, POSITION as housekeeper, companion or nurse. 415½ S. SPRING, room 28, Los Angeles. 7

WANTED—SITUATION BY YOUNG LADY, experienced stenographer and typewriter. Call 1254½ E. FOURTH. 8

WANTED—POSITION BY FIRST-CLASS cook in private house, wages $25. Address 270 M., LAKE, Pasadena.

WANTED—
To Purchase.

WANTED—TO PURCHASE 2500 FEET OF four (4) inch iron pipe, second hand and in good condition, to be used for air pipe; will load same at any point in California on line of S.P.R.R. of California; give price and terms of sale. Address ERICKSON & PETTERSON, Chatsworth Park, Cal. 11

WANTED—TO PURCHASE A 9 OR 10-ROOM house, prefer one built for a home, with one or two full lots, within walking distance of the business center; must be worth something nice. Address G, box 45, TIMES OFFICE. 8

WANTED—HOUSE AND LOT FOR PART interest in patented weightless window, the only positively window lock made; is the usual cost. Call after 4 p.m. or Sunday, 312 S. WORKMAN ST. 5

WANTED—WE HAVE A CASH CUSTOMER for good income property, either business or prospective business; can do business if you really want to sell. WOOD & CHURCH, 317 Byrne Bldg.

WANTED — TO BUY FURNITURE AND household goods. If you are going to sell we will pay one-third more than others. 'Phone us, red 3111. COLTEAR'S, 223 S. Main st.

WANTED—WE HAVE CASH CUSTOMERS for best rooming-house $5000 to $6000 will buy; answer quick. TYLER & HARDY, 119 S. Broadway. 'Phone red 2171. 7

WANTED—TO PURCHASE ALL KINDS of second-hand bicycles, spot cash, or will exchange for new ones this week. BURKE BROS., 451 S. Spring.

WANTED—TO BUY 5 OR 6-ROOM MODERN cottage in Westlake district for spot cash; must be a bargain. Address F, box 89, TIMES OFFICE. 8

WANTED—TO PURCHASE GOOD HORSE and surrey or trap; must be in fine condition. W. F. LARKIN & CO., 229 West Fourth st. 8

WANTED — THE BEST LOT SOUTH OR southwest that $450 spot cash will buy; state size and location. Address G, box 70, TIMES OFFICE. 8

WANTED—LIST YOUR PROPERTY WITH us; we have cash buyers waiting for bargains. NORTH & GRASETT, 102 Wilson Blk.

WANTED — LOTS, HOUSES, BUSINESS property, ranches; cash ready for bargains. J. C. WILLMON, 218 Broadway, room 213.

WANTED—TO BUY HOUSE AND LOT, 4, 5 or 6 rooms, close in; must have it before first of month. 123 E. SECOND. 9

WANTED—HOUSEHOLD, OFFICE FURNIture, SOLOMON, 316-318 S. Main. Tel. red 3121.

WANTED — STORE FIXTURES, SHOWcases, etc. TEL. JAMES 4121. 214 E. 4th st.

WANTED—
Houses.

WANTED—MODERN, SIX-ROOM HOUSE, gas, etc.; between Main, Hoover, Tenth and 20th, for cash. Address G, box 35, TIMES OFFICE. Or TEL. ALTA 851. 7

WANTED—
Work by the Day.

WANTED—JAPANESE EMPLOYMENT agency; work by day. 442 Spring. Tel. Bro. 1422.

WANTED—
To Rent.

WANTED — FURNISHED HOUSES ARE our specialty. We want any number of finely furnished 8 to 10-room houses at once; customers waiting for them. JOHNSTON & INGLE, 228 Douglas Blk. 9

WANTED—TO RENT TWO UNFURNISHED rooms for couple, or would rent small store with rooms; give location and rent wanted. Address D, box 7, TIMES OFFICE. 7

WANTED—FURNISHED HOUSE, 7 OR 8 rooms, near Marlborough School. Address, with particulars, C, 836 W. 28TH ST.

WANTED—GOOD MEN, CLEAN HARNESS and deliver horses. U. S. STABLE, 10th and Flower. 7

WANTED—
Rooms with Board.

WANTED — 3 OR 4 FURNISHED ROOMS with family who would furnish dinner; nice grounds desired; for small furnished flat near hotel; references given. Address MRS. C., 231 S. Hill st. 8

WANTED—ROOM AND BOARD FOR LADY teacher in refined family with telephone service, on Traction line, 15 minutes from City Hall. Address G, box 18, TIMES OFFICE. 8

WANTED — COUPLE FOR ROOM AND board in private family, on Traction car line; $50. 320 W. 11TH ST. 8

WANTED—
Agents and Solicitors.

WANTED—AGENTS ON SALARY OR COMmission; the greatest agents' seller ever produced; every user of pen and ink buys it on sight; $90 to $60 per cent. profit; one agent's sales amounted to $620 in six days; another $52 in two hours. MONROE MFG. CO., N. 9, La Crosse, Wis.

WANTED—AGENTS TO SELL AND PUT up our desirable letters; we guarantee results; if successful will give salaried position. NATIONAL NOVELTY MFG. CO., Dayton, O.

WANTED—AGENTS EVERYWHERE, $10 TO $20 daily. W. C. DILLINGHAM, 215 W. Second st. Los Angeles, Cal.

WANTED—AGENTS FOR GOOD SELLING article. Call at 612 S. BROADWAY, room 17. 8

WANTED—
Miscellaneous.

WANTED—THE AMERICAN FORWARDING and Mercantile Co. are shippers of goods of every description in carload lots. Our specialty is shipping household goods at lower rates than individual shippers can obtain from the railroads. We have cars both to and from all eastern points. If you have any goods, do not delay, but call us up and let us give you a rate. The most safe and reliable shippers. 443 S. BROADWAY. Tel. Peter 6891.

WANTED—ATTENTION, LADIES — EVERYthing will be feathers this winter. Bring us your old feathers and tips, have them dyed, cleaned or made over into tips, plumes, etc.; garment and real lace cleaning a specialty. ANGELUS RENOVATORY, 208 W. Fourth, opposite Hotel Angelus. 'Phone John 3611.

WANTED—BY MIDDLE-AGED LADY; will assist invalid lady, aged persons or small children going East. Inquire at 116 W. FIRST. 8

WANTED—CHILDREN TO BOARD AND care for; healthy and pleasant surroundings with a mother's care. 823 SAN PEDRO ST. city.

WANTED—A GOOD SECOND HAND GIRL'S wheel. Call at 323 W. FIFTH ST. 15

FOR SALE—
Business Property.

FOR SALE—

HILL STREET.

$11,000

65 feet east front; improvements paying fair monthly rental; this is the best buy on the street today; the next sixty days will assure a handsome advance upon your investment.

O. A. VICKREY & CO., 106 S. Broadway. 8

FOR SALE—BUSINESS PROPERTY—$12,000—Corner lot and building, renting for $95 a month, can be leased for 5 years and will increase in value. $13,000—Can be leased for 5 years to thoroughly responsible tenant at $1800 a year net; values rapidly increasing in neighborhood.

NORTH & GRASETT, 102 Wilson Block. 10

FOR SALE—

$15,000

BEST BUY ON S. HILL ST. 75x155. TO ALLEY, NEAR NINTH. FINE 10-ROOM HOUSE.

BRAWSHAW BROS., 202 BRADBURY BLOCK. 9

FOR SALE—$25,000—
FINE CORNER, MAIN, NEAR NINTH. 200x129 TO ALLEY.

BRADSHAW BROS., 202 BRADBURY BLOCK. 9

FOR SALE—
Suburban Property.

FOR SALE—SUBURBAN PROPERTY AT a great sacrifice; lower than any California. A fine lemon and orange grove; ample water, fine soil and frostless; about 3000 boxes of lemons shipped this year be side other oranges. Everything in first-class condition; no better property of its kind in California; house of 10 large rooms on the property, which is not far from electric car line. Call and see us about it. NORTH & GRASETT, 102 Wilson Block.

FOR SALE—BY J. C. FLOYD, 218 S. Broadway. If you want to buy, sell or exchange Los Angeles city property, suburban property, or ranches of any description, in Los Angeles, Orange, Riverside, or San Bernardino counties, see J. C. FLOYD, rooms 204 and 205, Copp Bldg. 'Phone James 6021.

FOR SALE—OR EXCHANGE; 8 ACRES AT Gardena, $1500 cash or will exchange for good city property; will assume small amount. Address G, box 17, TIMES OFFICE. 8

FOR SALE—
Houses.

FOR SALE—INSTALLMENTS—
CLOSE IN.

One new 5-room cottage, just completed; nice mantel, porcelain bath, large pantry, large basement, electricity, large front and rear porches; cement walks; if you are looking for one see the owner. W. H. GILBERT, 132 S. Broadway. 8

FOR SALE—BY OWNER; ONE OF THE finest, new, modern, 5-room houses in the city, polished floors, beautifully decorated, coved ceilings, 2 handsome mantels, fine airy bathroom, large closets, 2 porches, fine cement cellar, elevated lot, fenced, lawn, flowers, shrubs, etc., close in. 1222 INGRAHAM ST. 9

FOR SALE—$12,500—
CHARMING RESIDENCE, 10 ROOMS AND RECEPTION HALL, S. FIGUEROA ST., WEST SIDE, 167th ST., LAWN, FINE SHRUBBERY, LARGE LOT 75x196; STABLE, ETC. BRADSHAW BROS., SOLE AGENTS, NO. 202 BRADBURY BLOCK. 9

FOR SALE—5-ROOM, 2-STORY MODERN house, strictly first class; papered and painted throughout; porcelain bath tub, marble washstand, lot 55 feet front, on W. 12th st.; $2250. BRITTON & HAMPTON, 129 S. Broadway. 7

FOR SALE—$1250—
Fine 4-room hard-finished cottage and bath, E. 14th st. near Central ave.
Lot 50x140.
BRADSHAW BROS., 202 Bradbury Block. 9

FOR SALE—THE BARGAIN OF THE SEASON; $1500; make us an offer; 5 rooms; new; must go at once; easy pay; good location; also 4 rooms for $1000. M. M. DAVISON, 107 S. Broadway, main 298. 7

FOR SALE—$2750; THE BEST 6-ROOM house in city; rooms large and nicely decorated; yellow pine finish; fenced; nice lawn and everything up to date. Call and see it. 1471 W. 27TH.

FOR SALE—A GOOD LIST OF HOUSES and also some fine ones on the installment plan; new and cheap. A. L. AUSTIN & CO., 116 S. Broadway. 'Phone red 3173. 8

FOR SALE—7-ROOM COTTAGE, CLOSE IN, $1400; $200 cash, balance just like rent, or will exchange for vacant lot. Address OWNER, P. box 32, Times office. 8

FOR SALE—AFTER YOU HAVE PURchased a house, call and see the beautiful pictures we offer at wholesale cost. 226 S. SPRING ST., room 317.

FOR SALE—6-ROOM HOUSE NEAR NORTH Main st., paving 6 per cent. net on $2000; will sell for $1800; always rented. OWNER, 1219 N. Main st. 8

FOR SALE—
Houses.

FOR SALE—HOUSES—

I am exclusive agent for the following:

$1500—4-room cottage on Winfield st.; barn; sewered; street work done.

$1800—5-room cottage on W. 12th st.; also has barn; is sewered, etc.

$1700—7-room cottage on W. 11th st.; the lots are all 50x125.

These are all bargains. In a good section for renting well. The prices are less than surrounding properties are valued at.

$1,750—For a 5-room cottage on a fine corner lot on 18th-st. car line; this is a good buy and cannot be duplicated at the price.

$2500—For a business corner on Maple ave.; will return 10 per cent. on the investment. Will furnish particulars on application.

I can make terms on some of the above and as I am exclusive agent, am in a position to deliver the property.

G. M. GIFFEN, 323 Byrne Block, Third and Flower. 8

FOR SALE—

$6000—10 ROOMS, WORTH $8000.

$15,000—BEAUTIFUL HOME, GRAND VIEW.

3½ ACRES ADAMS ST.

$11,000—ELEGANT HOME TAKEN ON MORTGAGE, COST ABOUT $17,000.

$6500—9 ROOMS, FURNISHED, INGRAHAM ST.

$3800—9 ROOMS ON W. 28TH ST.

$3000—5 ROOMS, NEW, W. 16TH ST.

$2500—9 ROOMS ON MENLO AVE.

$650—3 ROOMS ON ST. ELMO ST.

$1200—5 ROOMS ON E. 29TH ST.

$700—4 ROOMS, AVENUE 21.

J. L. PATTERSON, 340 DOUGLAS BLDG. 7

TO LET — 6-ROOM FURNISHED FRONT, nicely located; going East for a few months; cheap to right party. 1309 SOUTH MAIN.

FOR SALE — $1850; BARGAIN; 7-ROOM home, close in, good location; $500 cash, $15 month. MISS CONNER & CO., 218 Broadway. 7

FOR SALE—NEW, MODERN SIX-ROOMED house, see before buying. 1211 WINFIELD ST. 7

FOR SALE—
Country Property.

FOR SALE—ALFALFA LAND—
$24,000.

480 acres, all first-class alfalfa land, all fenced; situated 8 miles south of Bakersfield. Cost $30 per acre of water for entire ranch; soil sandy loam; can be made to produce $4800 net yearly income; will take Los Angeles property for part or full payment. Call room 521, STIMSON BLO

Liners.

MONEY TO LOAN—

MONEY LOANED ON DIAMONDS, JEWELry, pianos, carriages, horses, all kinds of personal security. We loan you more money, for less interest, hold your goods longer, than any other house in existence; 2per cent. per month on $50 and upward; private rooms for ladies and gentlemen; no commission; no delay; tickets issued; storage free in our warehouse. LEE BROS., 972 S. Spring.

$750,000 TO LOAN—
—LOWEST RATES—
E. G. Lust, agent the German Savings and Loan Society, San Francisco, Hellman Block.

MONEY TO LOAN FOR BUILDING OR ON improved city property; we in good outside agency AT LOWEST RATES, on a "NEW PLAN" of interest decreasing as you pay; STATE MUTUAL BUILDING AND LOAN ASS'N, 141 S. Broadway, Los Angeles.

MONEY LOANED ON DIAMONDS, JEWELry, pianos, furniture, life insurance, warehouse receipts or on any good collateral security; private office for ladies. Phone John 261. SAFETY LOAN CO., 254 S. Broadway, room 1 and 2.

MONEY, MONEY, MONEY—
To loan on real estate from 5 per cent.; also chattel mortgages on running-houses from 1 per cent. per month. MIGHT, 332 Chamber of Commerce building.

A THOROUGHLY RELIABLE PLACE TO get a loan on diamonds, jewelry or furniture is at the STANDARD LOAN CO.'S, 1218 S. Broadway, room 1. Tel. James 1218.

LOANS TO SALARIED PEOPLE HOLDING position, without security; easy payments; no publicity. TRADERS' EXCHANGE, room 39, Bryson Blk. Tel. red 3031.

LOANS CONFIDENTIALLY LOANED SALARIED people without security or indorsers; low rates; easy payments; evenings, 7 to 8. COMMERCIAL LOAN CO., 254 Frost Block.

WE LOAN RELIABLE PERSONS HOLDING permanent positions; also on chattel mortgages; hours 9 to 5; Monday and Saturday evenings, 6 to 8. ROOM 4, TEMPLE BLK.

TO LOAN—MONEY IN AMOUNTS TO SUIT at real estate security at the very lowest rate. GOLDEN, 101 N. Broadway, Real Estate, Loans and Insurance.

MONEY LOANED SALARIED PEOPLE ON their notes without indorser; hours 9 a.m. to 5 p.m.; evenings, 7 to 8. LOS ANGELES LOAN CO., 325 W. Third st.

R. W. POINDEXTER, 308 WILCOX BLOCK, loans money on real estate, stocks and bonds; bonds can be repaid in installments if desired.

MONEY AT 6% TO 8 PER CENT. NET, according to amount and character of the loan. Edward D. SILENT & CO., 233 W. Second st.

MONEY LOANED SALARIED PEOPLE ON their notes without indorsers; hours 9 a.m. to 5 p.m.; evenings, 7 to 8. TOUSLEY, 326 Wilcox Bldg.

EQUITABLE LOAN CO. CASH ADVANCED on diamonds, watches, jewelry, etc. HELLMAN BLDG., 2d floor, room 18. Phone Main 1267.

WANT TO LOAN IN SMALL OR LARGE amounts on real estate, chattels, furniture, etc. WM. A. MARTIN, 132 S. Broadway.

MONEY TO LOAN AT 5 TO 7 PER CENT. on real estate security; no commission charged. ALLISON BARLOW & CO., 136 S. Broadway.

WANT TO LOAN, PRIVATE MONEY, 6 PER cent. LOCKHART & SON, 117 S. Broadway.

TO LOAN—5 TO 7 PER CENT. MONEY. BRADSHAW BROS., 167 Bradbury Block.

TO LOAN—6 PER CENT. RALPH T. VINING, 228 W. Fourth st.

MONEY WANTED—

WANTED—$400 FOR 3 MONTHS ON GOOD collateral security; will pay 1 per cent. per month. Address G, box 61, TIMES OFFICE.

WANTED—$100 WITHOUT COMMISSION. Address F, box 96, TIMES OFFICE.

STOCKS AND BONDS—

WALLACE BROS.
214 S. BROADWAY.
Are now offering
SEASIDE WATER CO. BONDS
(A consolidation of the Long Beach Development Co., Boston Water Co., Banning Water Co. and the Terminal Island Supply System.) They are 5 per cent. 20-year gold bonds; interest payable Aug. 30 and Feb. 28. Some of our recent sales of these bonds are in such figures as 6 per cent., $25.00; 6½ per cent., $26.00, etc. Our best buyers are conservative banks and old residents, who recognize the security back of these issues.
Room 2, Bimini Block, 214 S. Broadway. Tel. James 1222.

WE OFFER FIRST MORTGAGE GOLD bond issued in sums of $500 and $1000 to pay 6% interest. They are not taxable. Having calls in person, by telephone or inquiry by mail.
ADAMS-PHILLIPS COMPANY,
215 S. BROADWAY.
Tel. main No. 967. Established August, 1892.

BATHS—

Vapor, Electrical and Massage.

ELECTRIC MASSAGE, STEAM AND SALT baths, alcohol and oil treatments; new and clean tubs and operating-rooms; open till midnight; expert operators; rheumatism and other chronic cases cured; established over three years; treatment $1; satisfaction guaranteed. MRS. BURT, 229½ W. First st. Phone Main 1077. Feminine attendants always in attendance.

TURKISH BATHS—
Ladies' department open day and night (Sunday excepted.)
Gents' Department never closes.
Porter to attend overhead.
Massage, rubs, vapor, needle baths. Rates to fit.
328 S. BROADWAY.

WHEN WARM AND WEARY, GO TO THE Hotel Ramona bath parlors, 124 S. Broadway, room 4, and enjoy a fine vapor bath, alcohol or electric massage. Everything new, clean and first-class. Joseph Bill, Prop.

MRS. MARY E. SMITH, FORMERLY WITH Mrs. Dr. Brown, has opened bath parlors at 314 W. SECOND. Try new Persian treatment.

SULPHUME, VAPOR, ELECTRIC AND TUB baths, massage and chiropody. Parlors 25 and 26, 233½ S. BROADWAY. The Normandie, 11

CALL AT MRS. DR. BROWN'S NEW PARlors for her vapor baths and massage. 317 N. MAIN ST., room 16.

MISS CAPELLE, MASSAGE AND ALCOHOL rubs, 233½ S. BROADWAY, ROOM 5. 242½ S. Spring st.

ROOMS, 6 SPRING — MASSAGE, ELECTRIC, vapor baths; discriminary methods. JOHN 1222.

MRS. D. LEE, 301 S. MAIN, ELECTRIC VAPor baths, massage, alcohol and oil treatment.

MISS LOUISE SCHMIDT EDDY, ELECTRIC vapor baths, massage, 403 S. Burlie. John 2421.

MRS. STARNES, 301 S. BROADWAY, ROOMS 4-7. Massage, vapor baths. Tel. red 2021.

MARY E. SPEAR, 1, 2, 3, HELLMAN BLDG., 242 S. Broadway, cor. 3d. Tel. 1218-2218. Green 2261.

HELEN FOREST—TUB, VAPOR BATHS AND massage. 226 S. MAIN. Tel. main 1147.

MASSAGE, ALCOHOL AND VAPOR BATHS. 237 S. BROADWAY, rooms 31-32.

MINING—

And Assaying.

CAPITALISTS, ATTENTION — GROUP OF gold mines for sale; extension of very rich mine and paying gold property; big thing for investment; gilt edge; sale of stock a certainty; plenty of good ore on the ground and 14 workings; only short time each head can be considered. Communists with L. W., 324 S. SEVENTH ST., Los Angeles, Cal.

WANTED — INVESTMENT—PARTIES HAVing money to invest in first-class mining proposition, call at 210 LAUGHLIN BLDG.

BAVERSTOCK & STAPLES, 238 W. FIRST, Assayers. Properties sampled. No strychnine.

ASSAYERS, CHEMISTS, BULLION BUYERS. MARTIN & CARPENTER, 114 N. Main st.

W. S. MARTIN—
ASSAYER, 107 WILSON BLOCK.

EDUCATIONAL—

Schools, Colleges, Private Tuition

VOICE, PIANO—SUMMER RATES; EXPERIenced instruction; reasonable rates. W. F. GATES, Blanchard Bldg.

PAINTING TAUGHT FREE—ARTISTS FOR sample painting (wanted); lots method. 720 FRANKLIN.

MISS ALLEN'S BOARDING SCHOOL FOR young girl and boy and day school for children. 1201 MORTON ST.

YARDS—HASLEN ENGINEERING SCHOOL, 124 Pattee st., S. P. Ask catalogue.

LIVE STOCK FOR SALE—

FOR SALE — RANKIN PEKIN DUCKS, Barred Rocks and White Leghorns; fine stock for breeding; horse, wagon, harness, buggy, hen houses, coal tar, wire, brooder-house, incubator, Washing machine, etc. 2500 E. FIRST ST.

FOR SALE—AUCTION SALES OF HORSES, cattle, etc., every Wednesday and Saturday at 10 o'clock a.m. at sales yard of H. J. COOKE & SON, auctioneers, 447 Also st., opposite brewery.

FOR SALE — SMALL, NICE LOOKING driving or saddle mare, 7 years old; guarantee safe and sound; harness and open buggy, almost new. $160. ANSBRO, 1117 E. SEVENTH ST.

FOR SALE—FINE DRIVING AND SADDLE horse, young, safe and sound; $80; must be sold. Call before noon today. 644 S. FIGUEROA ST.

FOR SALE — HAVE ARRIVED WITH 23 horses from Inyo county; good drivers and saddlers; also good heavy horses, at 491 ALISO ST.

FOR SALE—A FINE STYLISH DRIVING horse, together with a bike, buggy and Sue harness. Inquire at 219 E. FIRST ST.

FOR SALE—FINE, SOUND, HAY MARE; very good traveler; price only $70 if sold soon. 720 S. LOS ANGELES ST.

FOR SALE—RELIABLE FAMILY MARE, surrey and harness; price $120. Call forenoons, 727 VALENCIA ST.

FOR SALE—2 FAIR GOOD SOUND MULES, weight about 1200 lbs. Address F. BERSOLO, 1030 N. Alameda.

FOR SALE—19 HEAD OF FINE ROAD AND carriage horses, good size, color, age, etc. 740 S. BROADWAY.

FOR SALE—8 HEAD OF HORSES, DRIVing and work horses; weight 1000-1300. 1255 E. 6TH ST.

FOR SALE — WHITE AND BROWN LEGhorn eggs, 50c per setting. 1027 S. FLOWER after today.

FOR SALE—2 FRESH GRADE JERSEYS, rich milkers, cheap for cash. 647 WEST 36TH ST.

FOR SALE—A GOOD 5-YEAR-OLD HORSE, 1300 lbs.; gentle, cheap. 527 S. SPRING.

FOR SALE—HORSE, BUGGY AND HARness, $40. Call 916 S. SPRING ST.

FOR SALE—PONY, $75. APPLY U. S. STABLES, 18th and Flower.

FOR SALE—A CHEAP HORSE AT 616 S. FIGUEROA.

LIVE STOCK WANTED—

WANTED—FIRST-CLASS HORSE, ABOUT 1200 pounds, for surrey. W. F. LARKIN & CO., 239 W. Fourth st.

WANTED — YOUNG HORSE. APPLY 961 AUSTIN ST., near Jefferson and Central ave.

PERSONAL—

Business.

PERSONAL—BUTTER, 15c, 25c, 30c; CHEESE, 8c, 10c; 12½c; hams, 12c; bacon, 12½c; pigs' feet, 10c; 3 lbs. rolled oats, 25c; 3 lbs. rice, 25c; 20 lbs. sack salt, 25c; 10 lbs. prunes, 25c; postum cereal, 10c; Java-Mocha, 25c; 5 glasses jelly, 25c; quart Mason jars, 50c; sack flour, bank potatoes, $1. ECONOMIC, 207 S. Los Angeles st.

PERSONAL — MRS. PARKER, PALMIST. Life reading, business, ✓wsults, removals, travels, mineral locations described, property, speculations; health and all affairs 10 life. 454½ S. SPRING ST., room 7. 50c and $1.

PERSONAL—MRS. BELL, THE VERY HIGHly recommended life reader, love and business advice don't miss; 50c; private consultation. 519 S. SPRING. Stamped letters confidentially answered.

PERSONAL—MY WIFE, ADA WEST, HAS left my bed and board, and I am not responsible for debts incurred by her. MAJ. F. W. WEST, Kern, Cal.

PERSONAL — DR. GREEN, LIFE READER, tells past, present and future; readings daily, 50c; satisfaction guaranteed. 113½ S. SPRING, room 16.

PERSONAL — WATCHES SPECIALLY adjusted, $1; store, opens Sunday. N. A. STEVENS, the Pioneer Jeweler, below City Plaza, San Pedro.

PERSONAL — HAVE YOU BEEN TO SEE that wonderful fortune teller at 718 S. GRAND AVE.? Fee 50c.

PERSONAL — MRS. WESLEY, MAGNETIC healer, card-reader and trance medium. 453½ S. SPRING, room 10.

PERSONAL—MME. CAPELLE, SCIENTIFIC life reader; syllable readings. 345½ S. Spring st.

PHYSICIANS—

DR. MINNIE WELLS, BLOCK 127, E. THIRD st., can be found now at residence, 1231 S. Figueroa; Washington, or University and 10 door in 5 minutes; 25 years' experience; gives special information to ladies in trouble; use all forms of electricity scientifically used, properly applied; prompt and reliable.

DR. EADS TREATS ALL FEMALE DISeases and irregularities, nervous and chronic diseases; "syphilis" is every form permanently cured with a new guaranteed remedy; one bottle cures. No pay till cured. 611½ S. SPRING ST. 'Phone green 988.

DR. SOMERS TREATS SUCCESSFULLY ALL female diseases and irregularities; all nervous and chronic diseases of either sex; 25 years' experience. Tel. John 1181. 212-214 CURRIER BLDG., 233 W. Third st.

COMPETENT LADIES' SPECIALIST. Strictly reliable, safe and sure; cases guaranteed. MRS. WOODS, The Elliott, 253 S. Broadway, room 5; formerly of Hotel Savoy, cor. Fourth and Broadway.

DR. REBECCA LEE DORSEY, ROOMS 204 and 207, Stimson Block. Attention given to obstetrics and all diseases of women and children. Hours 1 to 5 p.m. Tel. M. 1227.

NANNIE C. CLARK, M.D., PHYSICIAN AND surgeon. Office and residence, 726½ S. HILL ST. 'Phone Jewett 6151.

DR. C. EDGAR SMITH—FEMALE, RECTAL and stomach diseases. 453 S. BROADWAY.

DR. UNGER TREATS CANCER AND DISeases of women; no knife. 156½ S. B'DWAY.

J. MACHAE, ELECTRICIAN, 139½ S. Spring.

LOST, STRAYED—

And Found.

LOST—THURSDAY AFTERNOON, LADY'S parasol cord of Main st., between Second and Eighth sts. Please return to MONT MARKET, Main st., at Ludvig & Matthews.

LOST—LADY'S GOLD WATCH ON WAY TO Chutes via San Pedro and Washington sts. Return to 728 E. PICO, and receive reward. Initials, "S. R." engraved on cover.

LOST—BETWEEN THIRD AND TEMPLE sts., leather purse, containing $20 and paper. Call at 1227 STAR and receive reward.

FOUND—A YOUNG BEAGLE HOUND. Owner may have same by paying expenses. Address G, box 61, TIMES OFFICE.

FOUND—RAM, THE HORSE CLIPPER, 129 N. BROADWAY.

EXCURSIONS—

With Dates and Departures.

THE DENVER AND RIO GRANDE AND the Rio Grande Western personally conducted excursions leave Los Angeles daily for all points East, crossing the Sierra Nevadas through Salt Lake City, and the heart of the Rocky Mountains by daylight. No European trip of equal length can compare with that from Ogden to Denver in grandeur of scenery or wealth of novel interest. Competent managers accompany each excursion. For rates, handsomely illustrated pamphlets, etc., call on any Southern Pacific ticket agent, or address P. W. THOMPSON, 625 Market st., San Francisco.

ROCK ISLAND EXCURSIONS—
Personally conducted Rock Island excursions leave Los Angeles every Tuesday, Friday and Saturday, via the Scenic Line, Salt Lake City, and every Thursday via the southern route, El Paso and Fort Worth, for Kansas City, Omaha, Des Moines, Minneapolis, Chicago, Cleveland, Buffalo, New York City and Boston. For reservations, call or address 237 S. SPRING ST. Tel. main 900.

JUDSON-ALTON PERSONALLY CONDUCTed excursions East via the Rio Grande (Scenic Route) leave Los Angeles Thursdays. Best service. Lowest rates. Stop-over, Buffalo and Niagara Falls. Cheap rate, Buffalo and return Sept. 5. Oct. 3. Office, 105-110 STIMSON BLOCK, cor. Spring and Third sts.

DENTISTS—

And Dental Rooms.

SCHIFFMAN DENTAL CO.—
317 S. Spring st. Painless extracting, filling, crown and bridge work, flexible rubber plates. Pure gold fillings, 75c up; all other fillings, 50c up; cleaning teeth, 50c up; solid 22-karat gold crown and bridge work, $5.00 up; plates, $3 up; full set, $4 to $25. Open evening till 8, and Sunday afternoons.

DR. FRANK STEVENS, CROWN AND bridge work a specialty. 230½ S. SPRING.

ADAMS BROS.' DENTAL PARLORS, 332½ S. SPRING ST. Est. 14 years. Tel. brown 1162.

ATTORNEYS-AT-LAW—

DYER'S COLLECTING AGENCY—THURMAN F. Dyer, attorney and notary. Collections made throughout the world. No fee charged unless successful. 434 Douglas Bldg. Main 1514.

ADVICE FREE—NO FEE WITHOUT SUCcess; divorce cases a specialty; damages; estates. J. H. SMITH, 124 Bryson Block.

DIVORCE LAW—SPECIAL ADVICE FREE. W. W. Bulcomb, Attys., 211 W. 1st. S. 5-12.

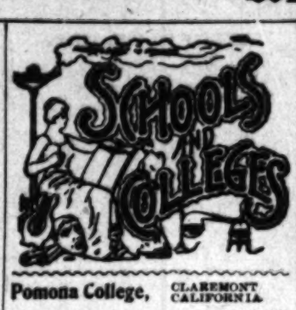

Pomona College, CLAREMONT, CALIFORNIA

College and Preparatory departments for young men and women. Its degrees and certificates for work done are accepted by the best Western and Eastern Universities. Courses leading to B.A., B.S., and B.L. Also Musical, Literary and Art Literary courses. Term opens Sept. 18th. Address PROF. E. C. NORTON, Ph. D., Dean.

ST. VINCENT'S COLLEGE,
Grand Avenue, Los Angeles.

A Boarding and Day School for young men and boys. Courses—Classical, Scientific and Commercial. Fall term begins on MONDAY, SEPTEMBER 4. For further information, send for a catalogue or apply to the president.
VERY REV. J. S. GLASS, C.M.D.D.

HATCH Home School of Scientific Character Reading
1229 S. Flower St. Tel. white 6271. Particular attention given to individual instruction. Classes are now forming. Those interested in the science or desirous of taking the course, please call Tuesday, Wednesday or Thursday from 2 to 4 p.m.

Marlborough School for Girls
845 W. 23d St. Reopens Oct. 1st, 1901.
Arrangements for seats must be made before this date.

OCCIDENTAL COLLEGE LOS ANGELES, CAL.
Three courses: Classical, Literary, Scientific, leading to degrees B.A., B.L., and B.S. Preparatory Department of High School grade, Small classes. Personal attention. School of Music. First semester begins Sept. 25. Phone Alta 311. Address
REES. GUY W. WADSWORTH.

Los Angeles Military Academy
Near Westlake Park. Take Los Angeles Traction Co.'s Westlake car. WALTER J. BAILEY, A.M., Principal. CAPTAIN CHAS. KIENER, Commandant. Tel. Main 1556.

HARVARD SCHOOL (Military.)
Western Ave. Fits for college and business. Opens Sept. 24. Ten-acre athletic field. Gymnasium. City office 207 W. Third st. Tel. West 201. GREENVILLE C. EMERY, A.M., Head Master.

Pacific School of Osteopathy.
Cor. 18th and Flower sts. College opens Sept. 3. 40 per cent. laboratory work in Histology Chemistry, Anatomy, Physiology, Embryology and professional subjects; 64-page illustrated catalogue sent free upon application.

LEARN SUGGESTION All students should learn the laws of suggestion in the cure of diseases, the correction of vices and for the building of character. See DR. PITZER'S advertisement in Sunday Times Magazine.

ART AND DESIGN.
Los Angeles School of—Modern Art Education, 614 HILL ST. Pasadena branch, 130 Euclid avenue. Pomona College.

Eton School FOR BOYS—Numbers limited; grammar school and preparatory courses; special advantages in language, literature and history. H. A. BROWN, Prin., 900 W. Pico st. Tel. Blue 2051.

UNIVERSITY of SOUTHERN CALIFORNIA
First Semester opens Sept. 23, 1901. For Year Book and information, apply to Ewan Wm. T. RANDALL, University Station, Los Angeles.

Boynton Normal—A school for Teachers; prepares for County Examination. Calls and correspondence invited.
325 STIMSON BLOCK.

Blood and Skin Diseases

Positively Cured from 4 to 40 Days

I HAVE secured the services and treatment of an old specialist of 50 years' experience in the treatment of all Blood and Skin Diseases. Our Remedies are entirely new and contain no mercury or iodides of potash, and we positively cure Scrofula, Cancer, Indolent Ulcers, Eczema, Pimples, Catarrh, Rheumatism, Impotency, Stricture, Piles, and all private diseases. A trial treatment free in any typical case. Office: 326½ SOUTH BROADWAY, over Wolf & Chilson's drug store, rooms 211 to 215, hours from 9:30 a.m. to 4:30 p.m.; 7:30 p.m. to 9:30 p.m. MELVIN E. SYKES, M. D.

BRAUER & KROHN TAILORS
128-130-50 SPRING
114½ 50 MAIN ST.

Clearance Sale
OF PIANOS. COME QUICK.
Los Angeles Piano Co.
313 S. BROADWAY.

WINE OF CARDUI
Regulates the menstrual flow, cures leucorrhoea, falling of the womb and all the other ailments peculiar to women. Buy a $1 bottle from your druggist to-day.

LADIES! Early Fall Goods for Ladies' Gowns arriving daily. Make your selection now 340 South Broadway. J. KORN.

COKE AND COAL—
COKE FOR SMELTERS, FOUNDRIES, forges, laundries, from Connelsville. Birmingham, Colorado and West Virginia. LEE CHAMBERLAIN & CO., 128 N. Main st.

PATENTS—

And Patent Agents.

JAMES R. ROGERS (EX-EXAMINER U. S. Patent Office,) solicitor of patents and trademark lawyer. Offices in New York and Washington, D. C. BYRNE BLOCK, 353 S. Broadway. Tel. black 2628.

PIONEER PATENT AGENCY, 23 YEARS IN Downey Block. HAZARD & HARPHAM.

Los Angeles Business College
212 W. Third St. Tel. Black 2651.

TALKLET 12. Nineteen years of successful work in the educational field—that is the record of this institution. Twice has the school outgrown its quarters, and although at present it occupies the entire fifth floor of the Currier Block, we have been forced to secure additional rooms on the fourth floor. This bids fair to be the most successful year in the history of the school. Fall term is now in progress. New classes are forming, and new students entering every day. Each student gets just such attention and individual instruction as he needs. No one needs to hesitate about entering on account of backwardness or neglected opportunities. COMMERCIAL, SHORTHAND and TYPEWRITING, TELEGRAPHY and ASSAYING DEPARTMENTS. Our graduates are sought after by business men, because they are proficient. All interested cordially invited to visit the school. Full information to all who apply. Attractive and interesting reading matter mailed.
E. R. SHRADER, President.
E. K. ISAACS, Vice-President.
L. N. INSKEEP, Secretary.

TROOP POLYTECHNIC INSTITUTE, PASADENA, CAL.
Year of 1901-1902 opens Wednesday, Sept. 25. The only completely equipped Manual Training School for Both Sexes on the Coast.
Grammar School, Academic, Collegiate, Commercial and Normal courses of study, strengthened and made practical by daily work in the shops and laboratories of the Institute for teaching Wood and Cardboard Sloyd, Wood-turning, Forging, Pattern-making, Machinist exercises, Cooking, Sewing, Wood Carving, Clay Modeling, Drawing and Painting.
Modern Languages, Chemistry, Assaying, Biology, Physics, Electricity, Surveying and other branches thoroughly taught. Send for catalogue.

Los Angeles Business College.
226 South Spring Street, Stowell Block.
Telephone Green 1265. Los Angeles.
Facilities unsurpassed. Location and business influences excellent. Rooms large, airy, and light. Electric elevator for use of students. Years of increasing success.
Book-keeping, Shorthand, Typewriting, English, Telegraphy and Spanish, taught by able and experienced teachers.
SPECIAL ATTENTION GIVEN TO EACH STUDENT.
Day and Evening Classes, students enter any day.
Finely Illustrated Catalogue Free.

THE BROWNSBERGER
Home School, Shorthand, Type Writing and Business Training
For Young Men and Women.
953 W. Seventh St. Tel. Peter 6811.
Within easy walking distance, yet away from the temptations, confusion, dust and noise of the down-town streets. The LARGEST SHORTHAND SCHOOL in California. Typewriters furnished all pupils at their homes free of charge. Thorough OFFICE TRAINING under a special teacher. Send for Catalogue.

COLLEGE OF COMMERCE AND ENGLISH
Devon Inn, Cor. Tenth and Broadway.
Not the oldest—but the most modern and up-to-date. Latest and shortest methods. Book-keeping taught in a quick and simple manner by an expert accountant. A Chicago attorney is engaged to teach Commercial Law and the proper way of making out all business papers. Investigate for yourself. We allow a week's trial free.
Three departments—Primary, English and Commercial. Thorough and complete courses of study in each; whole, half day and evening sessions; private or class instruction, as pupil prefers. Experienced teachers, large, cool, ground-floor rooms; highest references; rates moderate. W. J. KENNARD, B. S., Prin.

MANZANITA HALL
Palo Alto, California
Has the most ideal school environment in all America—a university city—the most superb climate in the world and every social and physical advantage. The equipment of the school itself is thoroughly modern. Prepares more students for Leland Stanford than any other boy's school on the Pacific coast.
WRITE FOR PROSPECTUS TO
FRANK CRAMER, A.M., Principal

Cumnock School of Expression.
Fall Term Opens October 3.
THREE DEPARTMENTS.
Dramatic, English and Physical Culture.
Thorough and complete courses in each. Full course includes all departments.
For catalogue and full information, call or address the Director, 302 Blanchard Building, Los Angeles. Office hours, 10 to 12 daily.

ENGLISH AND CLASSICAL SCHOOL.
209 N. Union Avenue.
T. G. ADAMS, A.B....Principal.
A Boarding and Day School for Boys. Fits for any college. Thorough English course. Fully equipped Physical Laboratory. Large gymnasium equipped with all modern apparatus, shower baths, etc. Special Instructor for Gymnastics and Athletics. Telephone Brown 1154. Principal can be seen at down-town office 10:30—12:00 a.m. Illustrated catalogue mailed on application.

Girls' Collegiate School,
(Casa de Rosas) Adams and Hoover Sts., Reopens TUESDAY, SEPTEMBER 24. A delightful home and thorough school, certificate admits to college. Superior advantages in music, art, physical culture and domestic science. Boys admitted to primary department. Beautiful new building, South Hall, increases facilities for boarding department. Information at 307 W. Third St. Telephone White 1171. Miss Parsons and Miss Dennen, Principals.

SOUTHERN CALIFORNIA
BUSINESS COLLEGE
And Graham School of Shorthand
Opens Sept. 3. 324½ S. SPRING ST.
English, Book-keeping, Commercial Branches, Shorthand, Typewriting, Spanish and Telegraphy taught by best teachers in the city. Day and Evening Sessions. Call or write for information.
J. W. LACKEY, J. W. HOOD and D. L. HOLLMANN, Principals.

DR. HARRISON & CO.

CURES VARICOCELE IN 5 DAYS.
WE treat every form of weakness, blood taints, contracted diseases of a private nature, kidney and bladder troubles. These conditions are brought on mainly by chronic contracted disorders, social dissipation and excesses.
Why Old Chronic Disorders Are Not Cured Under the Treatment Usually Employed.
In the more chronic cases of urethral trouble we find spots, patches and areas of inflamed surface, due to neglected and badly treated conditions, which have become localized and are the sources of continual annoyance and irritation.
The first essential in the treatment of these cases is to isolate the trouble and to determine its nature and to ascertain if there is superficial ulceration and thickening of the walls of the canal, which is a mass of diseased tissue producing disordered function of the organ. By the direct application of our local treatment we remove and cure these conditions in a few treatments.
We especially invite cases that do not yield to other methods of treatment. Fees arranged to suit convenience of patients.
Corner Second and Broadway
Over Wolf & Chilson's Drug Store.
OFFICE 214.
Hours—9 to 4, 7 to 8; Sundays, 9 to 12.

THE FOO AND WING HERB COMPANY

(An Incorporation);
T. Foo Yuen, President, physician to the Emperor of China.
903 SOUTH OLIVE STREET, LOS ANGELES.
The company manufactures and sells the celebrated IMPERIAL REMEDIES, prepared after the most approved formulas of Oriental physicians, many of them tested by centuries of use, and constituting the most complete and valuable series of specifics for the cure of disease ever placed before the world.
No mineral or other poisons used.
For further particulars call or write.

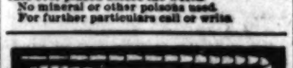

WE REMOVE **Tape Worms,**
STOMACH, INTESTINAL and all other parasites which are the cause of so much chronic trouble. Consultation and diagnosis FREE. Hours—9 a.m. to 12 m.; 1 to 4 p.m.
DR. SMITH & ARNOLD,
222½ S. BROADWAY. Rooms 220 and 221.

Dr. PIERCE'S FAVORITE PRESCRIPTION FOR WEAK WOMEN.

If you don't feel just right substitute Figprune Cereal for coffee. It's the perfect food beverage.
Figprune Cereal is an agreeable and healthful substitute. Ask your grocer for the new health coffee—Figprune Cereal, a California product.

BEAUTIFUL UP-TO-DATE
OXFORDS
In Tan and Black for Women, at
$3.50
L. W. GODIN, Mgr. 137 S. SPRING STREET.

DO YOU WANT
MORE LIGHT?

Our new style lamps will give it to you; fine shapes, rich decorations; best value on the market, $1.50 to $8.
Cook stoves, the best, $9 to $12.
I. T. Martin, Furniture and Carpet House
321-3-5-7 S. Spring St. Wheel Chairs sold or rented

A Common Cause of Sickness.
When the liver is sluggish and inactive the stomach will not digest food, and constipation, headaches and a general state of ill health results. In this condition use nothing but Wells' English Pills. They regulate the stomach and give vital force and energy; they drive away drowsiness, tired feelings and all troubles caused by an inactive liver.

Beautiful Jardinieres.
New line of the latest designs and colorings. All sizes—all prices.
Parmelee-Dohrmann Co.,
232-234 S. SPRING STREET.

My Satin Cerate is the foe of tan and sunburn—the friend of beautiful complexions; small size 25c
MRS. WEAVER-JACKSON,
319 South Spring Street.
Branch Store—31 East Colorado St., Pasadena.

ONE BOTTLE CURES
McBurney's Kidney and Bladder Cure
Is a positive cure for RHEUMATISM.
One dose relieves. One bottle cures. Send 25c to W. F. McBurney, 419 S. Spring St., Los Angeles, Cal., for five days' treatment. Express prepaid. Druggists.

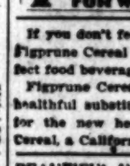

CHICHESTER'S ENGLISH
PENNYROYAL PILLS
SAFE, RELIABLE. Ask your Druggist for CHICHESTER'S ENGLISH PENNYROYAL PILLS in RED and Gold metallic boxes, sealed with blue ribbon. Take no other. Refuse dangerous substitutions and imitations. Buy of your Druggist, or send 4c. in stamps for particulars, testimonials and "Relief for Ladies," in letter, by return mail. 10,000 Testimonials. Name this paper. Chichester Chemical Co., Madison Square, PHILA., PA.

Kitchen Boiler
Costs money to run it. Utilize the sun's rays to heat water by Solar Heater. It works automatically
Climax Solar Water Heater Co.
320 S. Broadway.

PARKER'S HAIR BALSAM
Restores color to gray hair. Stops falling. Makes hair grow. Cures dandruff. Prevents baldness. Keeps the scalp healthy. 50c and $1.00 at Druggists.

Santa Fe

San Diego Excursion...

The last cheap chance of the season to visit San Diego and Coronado Beach with its unique Tent City.

3 Dollars

is the round trip rate and tickets are good to return any time within 30 days. Friday and Saturday,

Sept. 6th and 7th

are the days on which these cheap tickets will be sold by the

THE TIMES' DAILY STORY.

THE HAUNTED BARN.

BY EDWARD F. KING.

[Published under special arrangement with the S. S. McClure Co., New York.]

FOR two or three years there had been talk in Rosiyn that the Widow Jones had "set her cap" for Silas Pardon, who was an old bachelor and well to do. There was no particular reason why he had never married. He had simply been "waiting 'round," as he expressed it, and he thought it more than likely that he would some day ask the Widow Jones to be his. There was no great rush about it, however, not on his part. The widow had a clear and undisputed field, and all was lovely, when a dark cloud suddenly spread over the horizon. That is to say, the Widow Beeman moved on to a farm adjoining that of Mr. Pardon. She came from the West, and things soon began to hum. She had to consult Silas on several matters, and not a month had passed before there was talk that the Widow Jones had a rival. The latter not only heard the talk, but she recognized the fact. One woman can read another like a book about most things, and in a case of love one widow can calculate almost exactly on what another widow will do.

For the next three months Silas Pardon had a pretty good thing of it. Hardly an evening passed without his being invited over to dinner by one widow or the other, and at brief intervals he received hat bands, neckties and other practical evidences of the esteem in which he was held. The race was about an even thing. The two women were of about the same age, had about the same amount of property, and when Silas sat down to think it over he couldn't say which he liked the best. It looked as if he would be a sure winner, no matter which widow he finally decided to marry. While in this happy frame of mind he went to the barn one evening to sack up some wheat for market, and in the midst of his work he heard a voice calling his name. It was a woman's voice, and knowing that no woman could be there, Silas put it down as a ghost and got badly rattled. In fact, he got so scared that he ran out of the barn and left the work to be finished next day. His little adventure was duly related to both widows, and singularly enough both looked thoughtful and were evidently struck by an idea. They did not pooh-pooh the idea of ghosts, as he expected, but rather encouraged it. In fact, both advised him to visit the barn next evening and see if the voice wouldn't enter into conversation. Neither widow knew that the other had been informed, and the advice was strictly private and confidential. Silas had a creepy feeling as he promised, but he also had a curiosity to learn what the voice might have to say. If there was a pot of gold or a deposit of coal or oil on his farm a ghost ought to know all about it and could perhaps be induced to give it away.

At 8 o'clock at night, armed with a club, a lantern and a clear conscience, Silas Pardon sauntered out to the barn in a way that appeared careless, and getting down hammer and nails he began work. It wasn't five minutes before he heard his name called, and his knees went weak and his heart gave a jump. Then, as he listened with all his ears, the muffled voice of a woman continued:

"Silas Pardon, pause and think before it is too late!"

He was pausing and thinking, with a cold streak along his backbone, when a second muffled voice exclaimed:

"Yes, Silas Pardon, take no rash step, or you will regret it all your days!"

Silas didn't pretend to be up on ghosts, but according to all he had heard and read they didn't go about in pairs. One ghost was always considered perfectly competent to do the trick. Here were two voices and two ghosts, however, and he realized that he must fight for his life.

"Silas," continued the first voice, "if you are thinking of marrying the Widow Jones, beware!"

That "Beware!" hit the cowering man like a club, and as he squeezed back against the fanning mill the second voice added:

"Look out for the Widow Beeman, Silas! She is trying to snare you. I have risen from my grave to tell you this!"

"By thunder!" said Silas to himself as he turned cold all over, "I'd give a flock of sheep to be out of this! I'm a dead man, that's what I am!"

"The Widow Jones loves you not. If you marry her you will be wretched to the end of your days!"

"Beware of snares—beware—beware! The Widow Beeman wants you for your farms alone!"

Silas might have heard more, as he felt helpless to move and seemed to be under a spell, but all of a sudden something fell. The noise broke his chains, and he made two jumps and was out doors. Without exactly knowing what he did he turned and fastened the door after him, and then set out on a run for the house of the town constable. If there were ghosts about it was the business of the constable to see that they were duly arrested and punished according to the laws provided for cases of trespass. He had scarcely left the barn when one ghost cried out through the darkness:

"You miserable thing, you, but I might have known you'd do it!"

"And of course you had your little plan!" sneered the other.

"Oh, I could scratch your eyes out!"

"And I'd like to pull your hair out by the roots!"

Then the ghosts began moving about and trying doors and calling each other names, but they were prisoners and could only wrap and scold about it. It was an hour before Silas returned with the constable. The officer had a shotgun, and as he stood ready to enter the barn he called out:

"Now, then, you ghosts, listen to me. If you make any resistance I'll blow your blamed heads off!"

There was no resistance. As the door was flung open two ghosts, each much the worse for wear and tear, stepped out and quietly walked away in different directions in the darkness. Silas had his club raised, and the officer had his gun leveled, but they did not shoot

THE TIMES-MIRROR COMPANY.

H. G. OTIS.....President and General Manager.
HARRY CHANDLER.....Vice-President and Assistant General Manager.
MARIAN OTIS-CHANDLER....Secretary. ALBERT McFARLAND....Treasurer.
PUBLISHERS OF

The Los Angeles Times

Daily, Weekly, Sunday, and Weekly Magazine. Vol. 40, No. 35. EVERY MORNING IN THE YEAR Founded Dec. 4, 1881. Twentieth Year.

NEWS SERVICE:—Full reports of the new Associated Press, covering the globe; from 12,500 to 25,000 words transmitted daily over more than 20,000 miles of leased wires.

TERMS:—Daily and Sunday, including Magazine Section, 75 cents a month, or $9.00 a year; Daily without Sunday, $7.50 a year; Sunday, $2.50; Magazine only, $2.50; Weekly, $1.50.

SWORN CIRCULATION:—Daily net average for 1896, 18,091; for 1897, 19,388; for 1898, 26,131; for 1899, 25,731; for 1900, 26,735.

TELEPHONES:—Counting Room and Subscription Department, first floor, Press 1; City Editor and local news room, Press 2.

AGENTS:—Eastern Agents, Williams & Lawrence, Nos. 81-82 Tribune Building, New York; 87 Washington street, Chicago. Washington Bureau, 46 Post Building.

Offices: Times Building, First and Broadway.

Entered at the Los Angeles Postoffice for transmission as mail matter of the second class

AN ASSASSIN'S WORK.

The great and good President of the United States, William McKinley, has dangerously wounded, as the result of a dastardly attempt upon his life by a miserable wretch who wears the semblance of a man, but who is a disgrace to the human species.

The story of the crime is told in full in this morning's dispatches, and it need not be here repeated. From facts thus far elicited it appears that the assassin belongs to the detested and detestable brood of Anarchists; men whose hands are crimson with human blood, the world over, and whose hearts are blacker with evil than hell itself.

Men who can commit such crimes against civilization, liberty, and humanity, as have been committed by these oath-bound assassins, are unfit to live upon the earth. Society would be fully justified in wiping out the whole infernal brood, as a matter of justice and self-protection.

"I cannot imagine how any living creature could harbor such a thought as to take the life of the President," said Atty.-Gen. Knox, when informed of the attempt to murder the President. Mr. Knox echoed the feeling of all American citizens worthy the name. The news of the attempt upon the President's life came upon the public mind, in every section of the land, with a stupefying shock. This was quickly succeeded by a feeling of deep resentment and indignation. It is hardly too much to say that every man and woman who read the account of this dastardly assault upon the nation's Chief Executive, and the arrest of the assassin, entertained a feeling of regret that the officers of the law prevented the people from tearing the wretch limb from limb.

If ever a thoroughly good man lived upon the earth, William McKinley is such a man. No President ever enjoyed more completely the love, the admiration, and the respect of the people at large. His political opponents vie with his political supporters in the tributes of respect which they pay to his worth as a man, to his integrity and incorruptibility as the Chief Executive of this great nation.

Words are inadequate to express the horror and detestation in which the crime of this wretched assassin is held throughout the civilized world. One would suppose that even the red hand of anarchy would be stayed in the presence of so great, so good, so inoffensive a man as William McKinley. Such splendid qualities as are his should serve to disarm even Anarchist assassins. But it is not so. Their hatred of those intrusted with power is indiscriminate and universal. Indeed, they seem rather to prefer to slay the least offensive and the least arbitrary of rulers. There is no method in their damnable work save the coward's method of assassination. There is no definite purpose in their crimes save the wanton shedding of human blood.

Three times within the lives of men of middle age still living have Presidents of the United States been shot down by assassins. Two of these dastardly attempts were successful in their purpose. Lincoln and Garfield gave up their lives, a sacrifice of blood upon the altar of their country's service. Fortunately, as appears from the latest dispatches, the attempt upon the life of President McKinley is not to succeed.

The nation will rejoice at the favorable news of this morning from the President's bedside. The prayers and the tears of his countrymen will mingle with the notes of rejoicing at the prospect of his recovery. If the fervent prayers of seventy millions of people can avail to save him from death, he will be saved. While there can be no absolute certainty of his recovery until his wounds are healed and he has been restored to health, it is superlatively gratifying that the reports from his physicians are such as to encourage and justify a strong hope that his wounds will not prove fatal.

How will it be about having the witnesses "kotow" before the board of inquiry?

Plows are advancing in price, and the farmers' feelings are considerably harrowed.

THE SUGAR INDUSTRY.

Another step has been taken by the sugar trust in its fight against the American beet-sugar industry. It was recently announced that the Western Refining Company, an offshoot of the big trust, has made a further cut of 10 cents per hundred pounds in the price of sugar, making a total cut of 80 cents a hundred pounds that has been ordered within the past six weeks. It is believed that the cut will continue until it reaches a full dollar per hundred pounds, or a point where beet sugar must be sold at cost, or even less.

The American people cannot afford to view with equanimity this fight that is being waged by a greedy corporation upon an industry which promises such great things for the country, and has already accomplished so much. An interview was recently published in the New York Journal of Commerce with Henry T. Oxnard, on the subject of the sugar tariff, which promises to be one of the most important economic questions that will come up before the next Congress. Mr. Oxnard urges that we should let the tariff stand for ten years exactly as it is today. We shall then be in a position to talk about a lower duty, having in that time developed a home industry equal to the requirements of home consumption. At the present time, of the total production but 15 per cent. is ours. This, in itself, would indicate that there is no overproduction in the industry. Mr. Havemeyer has intimated that the money which is collected from sugar duties goes into the treasuries of the beet-sugar factories. He should have said that the money goes into the United States Treasury, for the benefit of all the people, and only incidentally aiding the sugar industry. Mr. Havemeyer forgot to state that the only way for the people to enjoy cheap sugar is to produce it.

Mr. Oxnard says the American beet-sugar industry does not ask or expect permanent protection from the government; but it certainly has a right to ask and expect to have a reasonable time in which to develop the industry. Cuba has enjoyed one hundred years of sugar development, and the beet-sugar industry in Europe has been in existence for a like number of years. On the other hand, everybody knows the American beet-sugar industry dates its origin from 1890, and has only really been in a position to develop since the tariff in 1897.

Mr. Havemeyer's statement that the beet-sugar manufacturers can produce granulated sugar at 2¼ cents a pound is characterized by Mr. Oxnard as nonsense. The expert of the United States Department of Agriculture, who should know something about the question, has stated that sugar can be produced in this country for about 4 cents a pound. It is patent that Mr. Havemeyer's object is to depress instead of to develop the American beet-sugar industry.

If there is to be a change in the tariff—if such a change cannot be prevented—Mr. Oxnard says the beet-sugar people will ask Congress to raise it on raw sugars and reduce it on refined sugars, but a change at this time would be injurious, in view of the contemplated opening up of a large number of new beet-sugar factories. It is this which Mr. Havemeyer is undoubtedly trying to prevent by getting through legislation favorable to the sugar trust in the next Congress.

Let the American people, especially members of Congress, bear in mind the fact that Secretary Wilson of the Department of Agriculture has given it as his opinion that within a few years the United States will not only be producing at home the sugar for which we now send abroad $100,000,000 every year, but will also be in a position to export sugar, thus giving profitable employment to hundreds of thousands of farmers, mechanics and laboring men. As Mr. Oxnard says, while any reduction in the tariff on raw sugar might temporarily give cheaper sugar, the American consumer, in the long run, would find out it was dearly bought, because, as soon as the home beet-sugar industry had been crushed out, it would then be in the power of the trust to dictate absolutely the price that the American people must pay for their sugar.

Let the American people keep their eye on this effort of the sugar trust to crush a promising industry, and bring influence to bear on their representatives at Washington, so that they may understand clearly how the people feel on the question.

Historian Maclay would probably prefer to give his testimony to the board of inquiry over the long-distance telephone.

Gen. Alger is wise in issuing his book while the board of inquiry is in session. It may save a second term of court.

ROOM AT THE TOP.

Since it was recently announced that President Hays of the Southern Pacific intended to resign his position, there have been a number of rumors in regard to his successor in that responsible office. Mention has been made of several prominent railroad men to whom the position is said to have been offered, but in each case it has been reported, shortly afterward, that they had refused the offer. To the average citizen the idea of refusing a job that is reported to pay $55,000 a year—a larger salary than is paid to the President of the United States—with a handsome private car and other "trimmings" on the side, appears somewhat strange, not to say uncanny.

The incident is interesting and instructive, as throwing some light upon the vast importance to which the railroad industry has attained. The fact is that the revenues handled by these big aggregations of railroads have become so immense that, in considering the remuneration of a man who is thoroughly competent to manage them economically and profitably, the question of $50,000 or $100,000 a year, more or less, is a trifling one, and scarcely deserving of consideration. The right man can practically command his own price. Another proof of the old saying that there is always room at the top.

The railroad business in the United States offers an attractive field to the intelligent and ambitious young man of good habits. A great majority of those who now occupy high positions in the railroad world have risen from the ranks. Positions are secure, if the employé does his duty, and promotion is certain and steady. Many a man who is eking out a mere existence as a lawyer, or a doctor, or a government clerk, would have found a more suitable and far more profitable opening in the railroad business. But then, to be a brakeman, or a telegraph operator, or a clerk in a freight shed does not make quite the same impression in social circles as to be Dr. Smith or John Jones, Esq., and in the railroad business you cannot start in as a general manager, with a private car—not even if you are first cousin to J. P. Morgan.

Not since the assassination of President Garfield, twenty years ago last July, until yesterday, has an attempt been made on the life of the chief magistrate of the United States. The hand of the assassin, however, has not been idle, and the blow has fallen on one of the noblest Americans who ever lived.

What sane person would for an instant have believed that there was a living being who would, in cold blood, deliberately shoot down such a noble-hearted man, and one as universally beloved and esteemed as William McKinley?

The great celebrities of New York have received a visit from Mrs. Nation—all except the Hon. Dick Croker, who is probably congratulating himself that there is a big stretch of dampness between him and Auntie.

Venezuela and Colombia are neither quite sure that they would not like to engage in a little cannon practice on each other. The kettle is "b'lilin'" and may slop over.

A Virginia minister married a couple and kissed the bride after the ceremony. The groom took offense and administered a solar-plexus blow to the divine. Even a minister has his ups and downs in life.

The prayers of the entire civilized world were never in greater need than at the present terrible hour of suspense and anxiety over the shocking attempt on the President's life.

The youth who wants to give his girl an expensive treat just now takes her into a restaurant for a dish of potato salad, instead of patronizing the soda fountain.

The summer girl is now busily engaged in showing her female friends the beautiful assortment of engagement rings which she acquired while at the beaches.

Hailstones as big as marbles fell at Indianapolis a few days ago during a shower. By the time the story reaches San Bernardino they will be the size of croquet balls.

Lord Kitchener is not going home just yet. He has a little duty to perform on the 15th of the present month, which is keeping him awake o' nights.

Have you noticed the proud, haughty look on the face of the rural citizen who drives into town on a load of potatoes since the price has been on the hike?

Assassin Nieman says he "is an anarchist and did his duty." When will the American people do their duty to all villains of the Nieman stamp?

Small boys caught bathing in a Chicago stream in a state of nudity have been notified that the officers on that beat will now go "loaded for bare."

How long will America open her doors to the scum of the earth—vile creatures of anarchism? Let us call a halt after the lesson of yesterday.

The Boer war appears to have about as many "last chapters" as the signing of that protocol by the ministers of the powers.

Over 2000 Smiths met at a reunion in New York the other day. The Black Smiths were not among the number, either.

Explorer Baldwin has reached Camp Ziegler without bumping up against Andrée's balloon or the North Pole.

Prince Chun has apologized to Emperor William, but that won't bring Baron Von Ketteler back to life.

Peach brandy threatens to hit the old reliable apple cider a solar plexus blow up in Michigan this season.

A corner in cabbages is talked of. Now, what new scheme is the cigar trust trying to hatch up?

The cowardly method used by the brutal would-be assassin of the President is one of the most despicable in the annals of history. None but the most depraved of human beings could have conceived and executed such a dastardly piece of fiendishness.

The summer days are on the wane. Six carloads of oysters have just arrived in Chicago.

God grant the necessary strength to Mrs. McKinley to bear up under the awful shock.

The Boer war is to end September 15—that is, Kitchener's version of it.

If Sir Thomas Lipton takes that cup home, he'll "have to hurry."

That Chinese peace protocol is once more ready to be signed.

Down with anarchy and anarchists in America!

RIPPLES OF MIRTH.

A Change.

Stockton: Any change in the museum this week?

Wills: Yes, the manager has dressed the "bearded lady" in male attire and labeled her a "genuine Boer."—[Chicago News.

A Rare Woman.

Jones: My wife is a woman of remarkable will power.

Brown: Is that so?

Jones: Yes. She never buys anything at a bargain sale that she has no use for.—[Chicago News.

That Will Find It.

"Do you think the North Pole will ever be discovered?" asked the scientist.

"I couldn't say," answered the capitalist. "Possibly a trust may some time be persuaded that there is money in it."—[Washington Star.

They Borrowed.

Quinn: Do the new neighbors borrow?

De Fonte: Do they? Why the first day they came they borrowed our scissors to open a tomato can and the bulldog's muzzle for the boy to use as a catcher's mask.—[Chicago News.

A Hard Question.

"Has the colonel been digging into mathematics? I never saw such an expression of worry."

"No, he has just discovered that there is only one hip pocket in his new trousers and he is racking his brain to decide between carrying a gun and a flask."—[Chicago News.

ALL ALONG THE LINE.

The Pomona Dunkards are building a $3000 church.

Whittier's new bank will open for business October 1.

Alvarado is enjoying a boom since the sugar mill opened.

Alhambra is agitating the question of a public kark.

The Independent Order of Henroost Disturbers is operating extensively in Berkeley.

A Riverside man was bitten by a rattlesnake in the San Bernardino Mountains. Physicians saved his life.

Two children, aged 6 and 8 years, have been arrested at Alameda for damaging the walls of a freshly-plastered house.

Thomas Elliott, a San Francisco carpenter, fell from the roof of his house and was impaled on a picket fence. He died almost instantly.

Santa Rosa's Sheriff has received two trained bloodhounds to be used for tracking criminals. They are not of the "Uncle Tom's Cabin" variety.

W. T. Curtis of Riverside has proved conclusively that pineapples can be grown there. He has a complete "pinery" containing over 200 plants, some of which are bearing half-ripe fruit of fine quality.

By the explosion of a stick of dynamite Peter Marole, an employé of the Contra Costa Water Company, was hurled fifty feet through the air. His clothing was torn to shreds, but he was not seriously injured.

There is now on her way from China a Chinese girl who will enter the University of California to complete her education. She comes from a wealthy family and will be the first Chinese woman who ever studied in the State University.

HANGING OF FLEMING, MONTANA MURDERER.

REMARKABLE STORY OF CRIME BROUGHT OUT BY TRIAL.

Plot Was Hatched in State Prison, Where Three Wretches Were Doing Time for Another Murder—Fleming Asserts His Innocence to the Last.

[BY THE NEW ASSOCIATED PRESS—A.M.]

BUTTE (Mont.) Sept. 6.—A special to the Inter-Mountain from Deer Lodge, Mont., says: "James McArthur, alias James Fleming, was hanged here this morning for the murder of Capt. Oliver Dotson last February. The execution was witnessed by nearly every sheriff in the State, and by a large number of invited guests. McArthur kept his nerve to the last, and walked to the gallows without a sign of weakness. The drop fell at 10:18 o'clock, and McArthur was pronounced dead seven minutes later."

The crime for which James Fleming this morning suffered the death penalty is one of the most remarkable in the history of criminology, involving a most revolting and diabolical conspiracy. On August 8, 1899, Eugene Cullinane, an aged resident of Washington Gulch, a remote settlement in Powell county, was found murdered. For this crime Clinton Dotson, Charles Oliver Benson and Ellis Persinger were tried and convicted. Dotson was sentenced to life imprisonment, and Benson, who made a partial confession, and Persinger were sentenced to ten years.

Last January Persinger informed Warden Conley of the State's prison that Dotson and a convict passing under the assumed name of James McArthur, but whose real name was James Fleming, had conspired to bring about the death of Capt. Oliver Dotson, Clinton Dotson's father, an old man living in Washington Gulch, also. The plot was that Fleming, whose term was soon to expire, was to go to Washington Gulch, kill Capt. Dotson, leave a forged confession and will, and arrange the surroundings in such a way as to lead to the theory of suicide. The contents of the confession were to the effect that Capt. Dotson had killed Eugene Cullaine, that his son, Clinton Dotson, and Benson and Persinger were innocent, and that through remorse of his treatment of his son he had killed himself and left the confession in order that Clinton Dotson might secure his release from prison. Fleming's reward for the murder was to be a share in $15,000 which Clinton Dotson claimed to have cached away in Wyoming, the proceeds of an alleged train robbery.

LETTERS TO THE TIMES.

[The Times freely publishes the views of correspondents, without holding itself responsible for writers' opinions. Be brief, write plainly; state clearly. The space of 250 words, on the average, is sufficient for the expression of an idea.]

Labor Lunatics on the Rampage.

LOS ANGELES, Sept. 4, 1901.—[To the Editor of The Times:] At last Jimgray has got the unionists stampeded, and pleasure now abides within his bosom; but the question arises, will it long abide there? It is one thing to stir up labor troubles and another to settle them in accordance with the prearranged programme. It does not always work out as expected, and possibly this may be one of those occasions. We have been informed in plain language why business prosperity must be disturbed, and enforced idleness made a feature of the workingman's life at this time. Any one who comes here with the desire to work and make an honest living for himself and family can find that opportunity without joining a labor organization; only this and nothing more. To be up to date the Declaration of Independence should now be changed to read that all men are endowed with certain inalienable rights, among which are life, liberty and the pursuit of happiness, provided they have joined some labor union.

If the labor leaders who are fomenting this strife and trouble are not complete lunatics, they must be classed with the fools; for only these two classes of human being are mentally fitted to inaugurate and carry out the absurd undertaking in which they are now engaged. Here we are in the midst of a building boom, with conditions of prosperity such as Los Angeles has not experienced for years; with every capable man at work for good wages, and bright prospects ahead, when up jumps organized labor to say we will rule or ruin this town. That is exactly what their manifesto means, no matter how it is worded, and they propose to do this very thing if possible. These labor leaders had rather see this section as dead as Rosedale Cemetery than to see it thrive and flourish as a mixed and non-union city. They care nothing for the suffering and hardships which must come to many a family if they succeed in paralyzing the building industry of Los Angeles, for the love of power and the right to dictate to their fellow-men how and under what conditions they shall live is the dominant thought that occupies their short-sighted intellects. Will some one please tell why these domineering wind-bags never do anything or say anything when times are dull, for it is a well-known fact that they then lie low and say little. But just the moment times improve and the chance for all who want work puts in an appearance, then these busy bodies come to the front and swell up almost like the toad we read about. They assume powers which the people have denied to our courts, and they lay down their ultimatum—join our union, skip the town or starve—with as much audacity as a despot on the throne. The good times under which they blossom out as such important characters, are never due to their unions or any influence which they wield, but just the moment prosperity comes, they are ready to pose as its promoters and preservers. To illustrate their meekness when times are dull and jobs are scarce, I will refer to the time when the president of the carpenters' union was glad to work for $2.50 per day, and who permitted the foreman on the job to order him daily from twenty to thirty minutes' time, without opening his mouth or uttering a protest. Where, then, was the walking delegate, and why didn't he call a strike?

He was out of office, for there was no need of his services and no money in the treasury to pay him. We have been such times here more than once, and what has been may be again.

It would seem that a limited knowledge of the past would prevent workingmen from making fools of themselves, but it does not, and no sooner do good times come than they forget past troubles and so act as to create fresh ones. When men who labor unite for some worthy object, and through the power of numbers attain it, then labor organizations have some good reason for existence, but when they have no higher motive to move them than the effort to starve or drive out their fellow-man from his home, they had better disband and go out of business. All this ruction in labor circles is the biggest kind of nonsense, and will react on those who are responsible for it as surely as time continues. These men who now feel that it is their mission in life to fight against men of their own class and to unsettle the satisfactory conditions to most people that now prevail, will take another view of the matter later on; for the time will come when they will hunt for jobs and find them not in this city. Some of Jimgray's predecessors struck a snag after their brief reign of labor union tyranny was over, and when this temporary exaltation which now prevails among the unions subsides, it doesn't require much of a prophet to foretell the fact that Los Angeles contractors will not be exceedingly anxious to give Jeems a job. He is surely destined to be one of the "has beens" and, judging from the rate that self-independence is beginning to assert itself among union carpenters, it will take something more than the ukase o fa walking delegate to drive men off from good jobs without cause.

They are not all in the cattle class, and the fact is becoming apparent every day. No man of sense will long submit to such petty tyranny, and the sooner hose now engaged in trying to run things reach the extreme, the sooner their misapplied power will collapse and depart through the disintegration of the organizations. History does repeat itself, and one extreme never yet failed to meet the other. If the sensible mechanics and workingmen of Los Angeles will stop and do a little thinking, they will readily see how blindly they are being driven into unnecessary trouble by foolish labor leaders. What benefit can the course now being pursued bring to them? Is there anything to be gained by the rule-or-ruin policy? Ask yourselves these questions, you who work for wages and depend on steady employment for the comforts of life. What are you going to make in this present conflict of labor against labor, and when and how will you recover the lost wages occasioned by quitting a job in the futile effort to coerce the bricklayers into putting their necks into Jimgray's yoke. When a man has a good job, with which he is satisfied, as well as with his employer, is it worth while to sacrifice the same or to incur the displeasure of the man who hires him, for such a purpose? Think it over, and remember the words of Longfellow: "Be not like dumb, driven cattle;" also read The Times without prejudice and get onto some facts not attainable in any other city paper, for the others are run by spineless specimens of humanity, that lack the courage to criticise or condemn organized labor, no matter what it does. See yourselves as others see you, by perusing this independent journal, and when you clearly discern what fools Jimgray and that clique known as the Council of Labor is making of you, there will be some hope for your redemption.

CHANNING SEVERANCE.

Fourteen years behind the jack plane in Los Angeles.

A set of "barbers' rules" is now out, which is short two important items. Nothing is said about the barber's refraining from wagging his jaw while serving a customer, or the abolition of banjos and guitars to drum upon when he has nothing else to do.

LABOR DISPUTES.

PEACE PROPOSALS PRACTICALLY PA

President Schwab's Ultimatu Time Limit Passed—General sumption.

[BY THE NEW ASSOCIATED PRESS—P.M.]

PITTSBURGH (Pa.) Sept. 6.—In spite of the fact that the terms offered by the United States Steel Corporation for a settlement of the steel workers' strike were limited to 6 o'clock last night, the executive board of the Amalgamated Association, after remaining in session all of today, adjourned until 10 o'clock tomorrow morning without reaching a definite decision.

The peace movement is regarded as practically dead. In the offices of the Carnegie building, it was stated that the situation was simple. The Amalgamated Association had rejected the terms offered by President Schwab, and negotiations had terminated. Officials of the constituent companies had been instructed to start up the different plants as soon as possible with non-union men.

Just what the proposition was that Mr. Schwab made to the Amalgamated Association could not be learned. The Amalgamated men who knew its details, declined to say anything about it. It was stated on the other side, however, that President Schwab practically reiterated the offer made by Mr. Morgan, that the corporation would sign the scale for all mills that it had signed for before the strike, and that union wages would be paid in all non-union mills effected in this controversy.

Every movement made by mill officials today indicated that the peace negotiations were off.

STRIKERS' CONFERENCE.

[BY THE NEW ASSOCIATED PRESS—A.M.]

PITTSBURGH, Sept. 6.—The advisory board, or General Executive Committee of the Amalgamated Association, has been ordered to this city, it is said, to consider what is believed to be the practical ultimatum of the United States Steel Corporation. Those already here are W. C. Davis of Chicago, C. H. Davis of Newport, Ky.; Walter Larkins of Martin's Ferry, O.; John Morton, Cambridge, O.; John F. Ward, Youngstown, O.; Clem Jarvis, Anderson, Ind.; Elias Jennings, Youngstown, O.; Davis Rees, Pittsburgh; John Chappelle, Newcastle, Pa., and F. J. Williams, Birmingham, Ala.

President Shaffer refused to give any information or admit that a conference had been called. The others were equally reticent. Among the rumors current was one to the effect that a plan for the settlement of the strike would be decided upon that would be acceptable to the steel officials.

At 11:30 o'clock President Shaffer called the conferees together. The board, as far as can be learned, is complete with the exception of two vice-presidents.

NO MORE PEACE DISCUSSION.

[BY THE NEW ASSOCIATED PRESS—A.M.]

NEW YORK, Sept. 6.—It is understood here that it is highly improbable that the United States Steel Corporation will take any cognisance of the Amalgamated Association executive board at Pittsburgh today, whatever the conclusion may be. It was learned today, from an authoritative source, that the time named in the tentative agreement reached by the conference here Wednesday had expired; that the steel corporation had decided to participate in no further peace discussions, and that there would be an immediate move for the general resumption of work with non-union men and such workers as were willing to return to their places. The resumption at Demmler was instanced as the first move in the general plan of the steel corporation to proceed in its operations, irrespective of the Amalgamated Association.

PRESIDENT GOMPERS TALKS.

[BY THE NEW ASSOCIATED PRESS—A.M.]

Samuel Gompers, president of the American Federation of Labor, said today that the work of the conciliation board had come to an end. Asked whether the board would again act in the capacity of peacemaker, President Gompers replied:

"If called upon again we will be glad to act. Personally I will always be glad to use my best efforts for industrial peace in the interests of the laboring man. As a laboring man myself, as president of the American Federation of Labor, as a member of the conciliation board of the National Civil Federation, and as a man, I certainly will do all in my power to bring about peace between the workingman and his employer."

Mr. Gompers said President Mitchell of the United States Mine Workers of America had gone into the hard-coal region of Pennsylvania in connection with the work of organization, devoting particular attention to Hazleton. President Gompers said he would stay in New York today and tomorrow, but how much longer he could not say.

TIN-PLATE WORKS RESUME.

[BY THE NEW ASSOCIATED PRESS—A.M.]

PITTSBURGH (Pa.) Sept. 6.—The Demmler tin-plate works at McKeesport resumed operations this morning. Six mills out of fifteen were started, with nearly one hundred men, many of them being old employés. There was no disorder. The deputy sheriffs were on duty, but only a few strikers were about.

At noon a notice was posted at the Demmler works calling the attention of the old employés to the fact that the plant had resumed, and requesting all who wished to return to work to report for duty not later than next Monday morning, or their places would be filled by other workmen. The notice was signed by the American Tin Plate Company. Manager Lauck stated at that time that he had seven mills running, and had enough men to fully operate them.

Five hundred men were at work in the National Tube Company's plant at McKeesport this morning, making 1000 men now in the plant. Many others applied for work, but they were turned back because the mill was not in shape to take any more men on. It was stated in McKeesport that the strikers seemed to feel that their fight was lost, though they would continue their picket duty and endeavor to induce the men not to return to work in the mills.

At the Painton works in this city, the management announced today that it had enough men to "double turn," and five mills will be put on at night next week. Rumors were current on the South Side today that the Monongahela Tin Plate Works would be started in a few days. A wagonload of cots was seen going into the works last night, and—sleeping and eating quarters were being erected in the mill for the use of the imported men to be brought here to break the strike. Twenty more men returned to the Pennsylvania Tube Works today, and over two hundred men are [illegible] work. Manager Latshaw [illegible] conference with the men who [illegible] out tomorrow.

A Canal Dover, O., dispatch [illegible] General Manager Cline of the [illegible] can Sheet Steel Company's [illegible] assaulted by a striker this [illegible] and carried to his carriage [illegible] scious. It is not known how [illegible] he was injured.

Two sheet mills are going [illegible] ing, and preparations are being [illegible] to start several more.

ALL IDLE PLANTS TO [illegible]

[BY THE NEW ASSOCIATED PRESS]

PITTSBURGH, Sept. 6.—[illegible] corporation circles in Pittsburg today it was positively announced [illegible] the last offer made by the steel combination had been rejected [illegible] Amalgamated Association [illegible] that all negotiations are [illegible] orders have been given to start [illegible] plants immediately, and the [illegible] tendents of the various works [illegible] district at once began to make [illegible] tions for resuming immediately [illegible] non-union men, and all strikers [illegible] desire to return to their former [illegible]

It is strongly intimated that a [illegible] ber of men have agreed to [illegible] work in the event of a failure [illegible] by the Peace Committee of the [illegible] tional Civic Federation.

The local officers of the steel [illegible] tion were unusually busy this [illegible] noon. All who were seen declined [illegible] discuss the plans, except to say [illegible] all the works are to be put in [illegible] tion at once, and that no further [illegible] ositions are to be made by the [illegible] States Steel Corporation.

NO STRIKE IN HARD-COAL [illegible]

[BY THE NEW ASSOCIATED PRESS]

INDIANAPOLIS, September [illegible] United Mine Workers' Journal [illegible] city, the organ of the national [illegible] ization, in its issue of today [illegible]

"It is considered improbable [illegible] there will be a general strike in [illegible] anthracite-coal regions before [illegible] 1902. An earnest effort will be [illegible] a committee appointed at [illegible] session of the U.M.W. convention [illegible] Haseiton, Pa., to persuade the [illegible] of the coal companies to agree [illegible] joint conference with delegates [illegible] the miners before April 1, 1902."

IN SAN FRANCISCO.

STRIKE SITUATION REALLY UNCHAN[illegible]

TALK OF A CONFERENCE BE[illegible] FORCES CAME TO HAND[illegible]

Government Will Detail Ca[illegible] Protect Non-Union Stevedores [illegible] ing on Transport Dock—Te[illegible] Association May Confer.

[BY THE NEW ASSOCIATED PRESS]

SAN FRANCISCO, Sept. [illegible] strike situation is unchanged [illegible] morning. There was some talk [illegible] conference between the [illegible] forces, but Secretary Michael [illegible] Employers' Association is [illegible] for the statement that no such [illegible] ference was held. It may be that [illegible] Teamsters' and Draymen's Association will be brought together [illegible] time today. It is said that the [illegible] ernment is ready to lend aid to [illegible] non-union stevedores working [illegible] transport dock by detailing [illegible] from the Presidio to protect [illegible] from the strikers.

STATE SNAPSHOTS.

A Stockton woman whose husband [illegible] died two weeks ago has again wed. It does beat all how easily some women can snap up a hubby, while the tears of her poor, unfortunate sisters go along and eventually fill an old maid's grave.

Rosalia Smith wants a divorce from her husband, who claims to be the colored Democrat in San Jose. It is earnestly hoped the woman will get out," although it will be a heavy loss to the colored Democracy of "Frisville."

Sycamore Grove spiritualists and the newspaper boys all about "spooketings" and "ghostlies" yesterday afternoon. The departed wraiths of Horace Greeley and Ben Franklin elicited much applause from the [illegible] pushers.

An Oakland youth has invented a windmill arrangement so attached to a bicycle that its power propels the latter. Now he wants to invent an apparatus which will work his lungs back and forth and save all the hard work of breathing.

A Piano For... Every Home

We've put more pianos into the homes of Southern California than any other two or three firms together. It's because we've sold only the best pianos and have offered the easiest terms to those who do not care to pay cash. Why don't you have a piano? Our plan is easy.

Southern California Music Co., 216-218 W. [illegible] Los Angeles, Cal.

RAILROAD RECORD.

DEATH OF EX-AGENT JOHN L. TRUSLOW.

CAREER OF SUCCESSFUL SANTA FE RAILROAD OFFICER.

Deceased Was Popular With Railroad Men and With the Public—Holiday Next Monday—Movements of Railroaders in Southern California.

The Santa Fé officials here were advised yesterday of the death of John L. Truslow at Santa Barbara. The news was not unexpected, as the deceased had been sick for some years and in the last two years had aged very rapidly.

John L. Truslow was born at Wythesville, Va., October 27, 1846. He entered the railroad service November 6, 1866, as bill clerk in the freight department of the East Tennessee and Georgia Railway at Knoxville. He was soon promoted to be ticket agent of the same road. February 1, 1877, he was made passenger agent for the South for the Santa Fé, with headquarters at Chattanooga. January 1, 1881, he was appointed general agent of the passenger and local departments of this road with headquarters at Kansas City, and in 1883 he became general traveling agent of the Santa Fé. July, 1883 he was sent to San Francisco as general agent of the road at that point, and in 1887 was made general agent at Santa Barbara. July 1, 1897, he was appointed general agent in the passenger department at San Francisco, which office he held until May 1, 1901, when he was succeeded by H. P. Gregory. Mr. Truslow was very highly esteemed, both by his fellow-officials in the railroad service and by the general public.

Monday is Admission Day and the railroad offices generally will observe the holiday all the day. This will not apply to the freight offices at the depot.

T. H. Rice, agent of the Occidental Steamship Company, has gone to San Francisco.

F. M. Tye, Southern Pacific commercial agent at San Diego, is in the city.

Clarence Haydock, agent of the Illinois Central, has gone to San Francisco.

MOVEMENTS AMONG CHURCH PEOPLE.

CHAPLAIN M'CABE TO PRESIDE AT M. E. CONFERENCE.

Reception to President of Primary Teachers' Union — Some Young Preachers to Be Put Under Way Today at Immanuel Presbyterian Church.

Chaplain C. C. McCabe, now a bishop, will preside at the coming Southern California Conference of the Methodist Episcopal Church, which meets in this city on September 25. Bishop McCabe is resident at Omaha, and is this year in charge of the Pacific Coast conference. Bishop John Hamilton, who resides in San Francisco, is in charge of the Southern States, bishops being rotated annually. Bishop McCabe will preside at the Northern California Conference at Pacific Grove, commencing September 12. He will come to this city to deliver a lecture on September 9, will officiate at the laying of the corner-stone of the new Boyle Heights church on the 26th, and on the evening of that day the "bishop's reception" will be held in the First Church.

Another big light who will be in attendance on the conference is T. B. Neely of Philadelphia. The feature of his work will be his talks to young people. Local arrangements are in the hands of Presiding Elder Bovard and Dr. Cantine, and the conference promises to be one of the most important in the history of the Coast work.

STRONGEST CHURCH.

Dr. R. S. Cantine, pastor of the First Methodist Episcopal Church, says he is satisfied that his annual report, to be made on Monday next to the official board, will prove a great surprise to his own people. It will show that by death and removal the congregation has lost 200 members during the year, and yet the net gain is over three hundred, making the total membership now about twelve hundred. It will also show that the two supposedly dull months of July and August were the most prosperous of all the year. The congregations during these months regularly tested the capacity of the house; there were more conversions than during any other months of the year, and the offerings were larger. The First church is the strongest Methodist church on the Coast.

TEACHERS' RECEPTION.

The primary Sunday-school teachers have planned a reception for their pastor, Mrs. Baskerville, on next Sunday afternoon at 2 o'clock, at Immanuel Presbyterian Church. Mrs. Baskerville has been in attendance on the Illinois summer school for primary workers, and will return home early next week. She will be accompanied by Miss Jacobs of Chicago, who will be present Thursday afternoon and give instruction in methods of teaching. The regular meeting of the union will, consequently, be held Wednesday evening.

EMBRYO PREACHERS.

A called meeting of Los Angeles Presbytery will be held in Immanuel Church at 1:30 o'clock this afternoon, for the admission of several candidates for the ministry. The candidates are Edward McFarland, who graduated from Occidental College in June; Enrique Vasques of Azusa, and Rev. Joseph Sibley, a former Congregational minister, who has been serving the Presbyterian Church of Azusa. R. Fritz of Los Angeles will be examined on experimental religion, and as to his motives for seeking the ministry. He will enter Occidental College this fall.

The Wizard Suspender.
Gives solid comfort and don't pull buttons off.

Notice to Grape Growers,
As duly authorized purchasing agent of the packers of Southern California, I am now prepared to contract for this year's crop of raisin grapes. Please communicate with me at my office, No. 227½ N. Main st., First National Bank Building, Los Angeles, Cal. Guy B. Kellogg.

SIR THOMAS LIPTON has been interviewed by a contributor to The Times Sunday Magazine. What he said will be published the coming Sunday. He makes some interesting statements and almost revolutionary suggestions about yacht racing.

THE OKAPI, an animal lately found in Africa, and heretofore unknown to natural history, will be described and pictured in The Times Magazine the coming Sunday.

MISS CLARA MORRIS will give the readers of The Times Magazine the coming Sunday a very interesting glimpse of play people and the season.

THE TIMES MAGAZINE for the coming Sunday will be loaded with good reading.

"A long string of fish is never carried up a back street."

We've a long string of the best Boys' Clothing in the town, and we're going to tell the telling points every once-in-a-while, or maybe oftener, about these best School Suits at $2.50, $3.00, $3.50, $4.00, $4.50, $5.00 and up, for boys of 8 to 16 years, until you've brought your boy here and fitted him out for school.

Then we have nobby Three-Piece Suits—Coat, Vest and Pants—for boys from 4 to 16 years, at $3.00 and up to $12.50.

London Clothing Co.
HARRIS & FRANK, Props.
117-125 N. Spring St.

THE LATEST NOVEL
D'RI and I.
By IRVING BACHELLER.....$1.50
Author of Eben Holden.
PARKER'S,
246 S. Broadway, Near Public Library
Largest, most varied and most complete stock of books west of Chicago.

Only 25c Now--
Sun Glasses.
Rimless, with all shades of lenses.
Thorough Examination Free.
DELANY, THE OPTICIAN. 239 S. Spring St.
1st quality crystal lenses $1.00; none better.

EVENTS IN SOCIETY.

A Los Angeles Cinderella.

The engagement of a pretty Los Angeles girl and a wealthy nabob of the East, who spent last winter here, will soon be made public and the structural feature of their love story is one in which the old romancers of our grandmothers' day would have delighted. The moral that the old-fashioned story-teller always pointed out to the novel-reading maiden being that a cheerful practice of housewifely duties would in the end meet with its reward in the capture of a husband.

The young lady in question is the daughter of a man of small means, whose modest home is on the electric car line. As the family is large the household duties are all performed by the mother and daughters, and even the care of the pretty grounds is assumed by the older girls.

To the share of Cinderella, who has captured her prince, fell the work of daily sweeping the sidewalk and washing up the front porch. Although acting in the humble capacity of scrub-maid, Cinderella is frequently met in the houses of swelldom, and her name is often found "among those present" at elaborate functions; therefore not wishing to flaunt these menial occupations in the faces of more prosperous friends she always arose to perform them in the earliest morning hours.

Now it so happened that the prince was also an early riser, but his matutinal exercise was taken at the golf links, and as he flashed past every morning on the electric car he became much interested in the energetic girl and began to wonder if she was really as pretty as she looked in the passing glance. The mere fact that Cinderella could look attractive while washing porch steps proves conclusively her superiority.

The curiosity of the prince wore upon him until one fair morning, seeing Cinderella wielding the broom in the distance, he alighted from the car and approached her home afoot.

To his great surprise and Cinderella's horror, he discovered she was a girl with whom he had enjoyed a delightful two-step at a recent cotillion. The prince was covered with confusion, but Cinderella, despite her blushes, was equal to the occasion. She ignored the situation, chatting brightly without explanation or apology until the prince suggested that if she was fond of early-morning exercise it might be had at the golf links more pleasurably.

Then Cinderella said stoutly that her morning exercise was taken in the way of duty rather than pleasure, and in the interest of cleanliness rather than health, so could not well be neglected; but she should enjoy golf any time later in the day.

Her honest acceptance of unpleasant facts without posing; her strength and cheerful simplicity, changed curious interest into real admiration, and this friendship, formed along unconventional lines, flourished far more vigorously than any ball-room flirtation.

This was the beginning, which, as in the good old story books, always leads to the altar and Cinderella's scrubbing days in all probability are over.

Maude: I had such a peculiar dream the other night.

Clara: What was it?

Maude: I dreamed I was in heaven, singing and playing a harp.

Clara: Oh, now I understand why angels have wings.

Maude: Why do they?

Clara: So they can fly away in a case like that.—(Chicago News.

Newberry's
Our Own Make
Hand-made Chocolate Creams and Bon Bons
25c
Per pound; unexcelled by any at any price.
Telephone Main 24.
216-218 S. Spring St.

KAYSERZINN
FOR TABLE SERVICE
Is among the new goods—made in several shapes—Platters, Vegetable Dishes, Sauce Tureens, Salad Bowls, etc.
H. F. VOLLMER & CO.
THIRD AND BROADWAY.

What People Want!

FINE GOODS in all latest patterns, best of work and perfect fit for the least money. That's our aim. Furs remodeled at one-third, and taken care of until wanted: that's what we Eastern people have done and do.
M. H. Robinson,
Up Stairs. Ladies' Gents Tailoring and Fur House

The Equitable Gas and Electric Company
217 New High St.

ASTIGMATISM—
One of the most common of prevailing eye troubles. Our new system of fitting and adjusting lenses to all eye unbalances is endorsed by oculists as the best known to science. Examination free.
LOS ANGELES OPTICAL CO., Oculists' Opticians, 319 S. Spring St.

WHY NOT? THE YALE BICYCLE
E. R. RISDEN'S CYCLE HOUSE,
402 SOUTH BROADWAY.

Choice Wheat Makes...
CAPITOL FLOUR
Capitol Flour makes perfect bread.
Perfect bread builds a healthy body.
All good grocers sell Capitol Flour.
Every Sack Guaranteed.

SHOES
For the Little Folks
Don't let the children wear shoes that pinch—nor shoes that are too big. Most important that small feet have
JUST A FIT.
We know this importance—thus you're doubly sure your children's feet are correctly fitted when we shoe them.
C. M. STAUB SHOE CO.,
253 S. Broadway.

CORONADO TENT CITY
$4.00 Round Trip Every Day.
It costs less to occupy a tent at Coronado's Tent City than to stay at home. You can rent them furnished or unfurnished. You can keep house if you like. Grocery store on the grounds. Tents with electric lights and Coronado water. Music at the Pavilion and a hop in the evenings. Dancing, bathing, fishing, boating—every day a pleasure. Only $4.00 round trip, good till September 30.
Ask Santa Fe Agent About It.

BOSTON DRY GOODS STORE
239 S. Broadway, opp. City Hall, Los Angeles.
One section of our extensive linen department is given up to towels. the display is unusually complete. it would be perfectly safe to say that there is no other stock which covers so wide a range of materials, patterns and prices. there is also the assurance that whatever comes from our linen department is just exactly what it purports to be. whatever we sell as linen is linen. here are some particularly good items in the way of
bath towels.
18x42 bleached turkish towels, heavy knit. 12½c each.
18x42 bleached turkish towels, extra heavy. 15c each.
24x46 white turkish towels, close twist. 25c each.
20x42 unbleached turkish towels, 4-ply yarn. 15c each.
24x54 extra special brown turkish towels. 25c each.
brown and white linen turkish friction towels; prices 50c to $1.50 each.
21x42 turkish bath mats, assorted colors. 75c each.
turkish face cloths, in cotton and silk. 5c to 25c each.
the new french flannels are constantly arriving, you will do well to see them.
9-7-1901

H. JEVNE
"You're Safe at Jevne's
For anything in the eatable and drinkable line. Prime characteristics of this grocery business are purity, freshness, cleanliness. The store is so big and clean and inviting you'll enjoy shopping at Jevne's. The groceries themselves are of such high quality and the store service so reliable you're safe in sending in all your orders.
Smoke Jevne's Fine Cigars.
208-210 S. Spring St.—Wilcox Building.

The Monitor Refrigerator
Has removable ice chamber, spring hinges and many other points, making it the most up-to-date Refrigerator on the market.
JAMES W. HELLMAN, Sole Agent, 161 North Spring Street.

Reliable Goods. Popular Prices.
N. B. Blackstone Co.
Telephone Main 259. DRY GOODS Spring and Third Sts.
Onyx Hosiery
Is the best hosiery, because every detail in their manufacture is carefully looked to. Every pair is critically examined before leaving the mills. They are made from the best selected stock by the latest improved methods. The dye in every case is absolutely perfect. Styles are original and attractive; in short, they are satisfying in all particulars, including price.
Our present stock includes all the late styles for women, children and men.
Specials for Saturday
Ladies' dropstitch lisle hose, perfect black, double heel, toe and sole, a stocking well worth 35c a pair, marked, pair..... 25c
Ladies' fine ingrain lisles in both plain and Richelieu ribbed, double heel, toe and sole, full regular made, regular 50c quality, marked 3 PAIRS FOR .. $1.00
Children's School Stockings
Good, wearable, fast black, double heel, toe and knee..at 10c pair
Extra strong, fast black, double heal, toe and knee..at 12½c pair
Boys' extra heavy school or bicycle hose, heavy ribbed; a stocking for the hardest kind of service .....at 25c pair

OLD CROWNS
As the Gold Cap excludes all agents of decay it means the most permanent of all operations upon the teeth and the most satisfactory to the patient where the condition of the tooth necessitates its use. When the nerve is exposed it can be entirely removed, without pain, and the tooth left intact and crowned. By this process it can be readily seen that when decay has progressed so far that filling would not be practical, teeth may be restored to their natural usefulness and beauty. Don't make the mistake of contracting for Crown and Bridge Work before consulting us. We make this work one of our specialties and can guarantee the greatest satisfaction in every case, as DR. SCHIFFMAN is an expert of twenty-five years' experience.
It is with pleasure that I state that I have had several teeth filled by Dr. Schiffman, and that he removed the nerve and filled the root of one of my teeth and put on a porcelain crown which cannot be distinguished from a natural tooth, all of which was done without pain.
JUDSON R. RUSH,
Of Davis & Rush, Attorneys, 9 Rogers Block.
I have just had nine roots taken out by the Schiffman method; they were extracted without the slightest pain, and I heartily recommend it to all.
D. C. MORRISON,
Ex-Judge Police Court, now Davis & Morrison, Attorneys, 161 Douglas Block.
I have had porcelain crown work and some filling done, and also had ten teeth and roots extracted by Dr. Schiffman, and take great pleasure in recommending his method to any one wishing dental work done without pain.
MRS. C. T. W. SCHRAMM,
Mother of Paloma Schramm, corner of Austin and Wadsworth.
On account of some unfortunate experience I had in the extraction of my teeth, I become a great coward in this respect. Today Dr. Schiffman extracted one of my very refractory teeth without causing me one particle of pain.
D. M. TRASK,
Judge Superior Court, Los Angeles County.
Dr. Schiffman pulled my tooth. "Didn't hurt a bit."
C. S. SPRECHER,
Orpheum Publisher.
I couldn't believe it was out till I saw it. It didn't hurt a bit.
GEO. L. MILES,
Manager Syndicate Loan Co.
Had lower back molar taken out today by Dr. Schiffman with absolutely no pain.
E. L. JOHNSON, Cashier "Record."
To Dr. Schiffman—Dear Sir: It gives me pleasure to state that you extracted fourteen teeth for me without the slightest pain, that the gums healed quickly, that the set of flexible plate teeth you fitted me with, gave perfect satisfaction from the first, and after twenty-two months' wear are seemingly just as good as new. Yours truly,
J. W. GASKINS,
1012 Temple St.
No Boys or Students
To experiment on you. Largest office and dental practice on the Coast. Lady attendants. Consultation and examination free. Open evenings till 8, and Sunday forenoons.
It will be well worth your time to see our display of up-to-date Dental Work on exhibition in show case at foot of stairs at our entrance.
SCHIFFMAN DENTAL CO., 107 North Spring Street.

Sewing Machines ‡ Price
E. B. Moorehead, Mgr., 349 S. Spring.

EAGLE BRAND VINEGAR Is the Best.
NATIONAL VINEGAR PICKLE CO.,
859 East Fourth St. - - - Tel. South 17.

McCall's Patterns and Fashion Sheets.
Coulter Dry Goods Co.
Special offering today of a number of Ladies' Linen Collars—broken lines and odd lots, not one worth less than 15 cents; all to go at one price—5 cents.
MEN'S HALF-HOSE.
Never have we sold so many men's half-hose as during the past week. Critical men have come to know that Coulter quality and Coulter styles are a little in advance of others. Four fresh lots this morning—two hundred and seventy-one dozens.
Two Pairs for 25c.
Men's heavy two-thread half-hose in gray mixed or solid black—good, satisfactory and serviceable, firmly and solidly knit; honest value at a low price.
Half-Hose at 35c.
Fancy embroidered vertical stripes, also plain stripes, on black ground, choice colors, fine styles, good weight and exceptional value.
Half-Hose at 25c.
Six lots and from four to six styles in each lot, black or colored grounds, all sorts of dots and stripes; and all at a quarter—think of it.
Half-Hose at 50c.
Real lisle thread, new, novel and effective stripes in rich, dark colorings, extra weight and a splendidly good quality — worth fully a third more.
COULTER DRY GOODS CO.
317-325 South Broadway, between Third and Fourth.

SAFE BIND, SAFE FIND
You know where it is if you rent a Safety Deposit Box $2.00 per year and up.
UNION BANK OF SAVINGS.
223 SOUTH SPRING, NEXT L. A. THEATRE.

ALTHOUSE FRUIT CO
All in Readiness.
Send in your Saturday and Sunday orders as early as you wish. The fruits and vegetables are here—great quantities, in great variety, finest qualities. We've scoured the country for its finest growth and gathered it all here for the housekeepers' choosing.

Telephone Orders Satisfactorily Filled.
213-215 W. Second St. Tel. Main 395.

The Alaska REFRIGERATOR
CASS & SMURR STOVE CO., 314-316 South Spring Street.

LOS ANGELES FURNITURE CO.
Magnificent Hall Furniture.
The rich old flemish oak lends itself to the furnishing of large halls with peculiar dignity and force—the pieces are massive in construction, richly embellished by hand carving. Hall seats, mirrors, tables, chests, chairs and other pieces. Our north window is really a study in flemish, it may interest you to see it.
225-227-229 South Broadway Opposite City Hall.

WAR! WAR! WAR!
Now is your opportunity. Only one week more of war in dental prices.

OUR WAR PRICES:
Full Set of Teeth, $3;
Per Set of Teeth, $2.50 and up;
Crowns, $4;
Gold Fillings, $1 and up;
Silver Fillings, 75c;
Teeth Cleaned, 75c.
Teeth extracted without pain by the use of Vitalized Air. Examination free. Lady attendant.
Spinks Dental Parlors, Drs. Hutchason and Huddel, Props
Spinks Block, Cor. 8th and Hill Sts.

Geo. H. Ralphs 601 S. SPRING. TEL. M. 516.
"Best goods for least money."
10 lbs Oil Cake Meal 25c
40 lbs Bone Meal 25c
No. 1 Wheat, per cwt $1.25
8 lbs Pink Beans 25c
White Beans, per lb 5c
Eastern Popcorn, per lb 5c
Garbanzos, per lb 5c
Split Peas or pearl Barley, per lb 5c
CHOICE HAY, by the bale, ton or carload
L. A. Hay Storage Co., - - 335 Central Avenue.
Lowest Prices.
Verus Pile Cure
Cures Piles or $500 forfeited.

AUCTION!
Monday, September 9, at 551 South Broadway, Thomas B. Clark will sell for the M. M. Potter Co. about 5000 yards of fine velvet carpets, 150 pairs lace curtains, rugs, couches, lounches, chairs all sizes and styles, cushions, draperies and other household furnishings. All articles are in good condition, having been taken from Hotel Van Nuys, Main St., to make room for the elegant and more modern goods with which the hotel is now being furnished. Auction will be between the hours 10 to 12 a. m. and 3 to 5 p. m. until sold.

BLOODY VIOLENCE THREATENED HERE.

Teamster Attacked by Gray's Gang. Police After Laborite—Baker Recovering from Bullet Wound.

FOR the first time since the local strikes began the Los Angeles police were called upon yesterday to suppress disorder and threatened violence by members of a labor union. The trouble occurred at Seventh street and the river, and was all of the union men's making. For a time it threatened to be serious, and only the fact that the assailed man retreated, prevented his being injured. His only crime was that of driving a team to supply sand for use by bricklayers.

Since Contractor Jacobi commenced the brick work on the new engine-house on Hill street near Second, threats have been made against him and his men. He was warned that damage would be done to the work if an opportunity was afforded, and as a result there has been a police guard over the place at night. It was not supposed that the thugs would attempt any violence during the day.

The contractor has been getting sand out of the river bed near the Seventh-street bridge, and yesterday, as usual, he ordered one of his drivers to go there for a load of sand. The man drove his horses slowly to the place, but when he reached the river he was met by several men, who knew for whom he was working. Two of them stepped in front of his horses and grabbed them, and two others came to the side of the wagon and told him, with clenched fists and much profanity, that he could not take any more sand from the river bed for Jacobi. He asked why, and was told that the union did not propose to permit it. He was ordered to go back and tell Jacobi so, the alternative being a bloody beating at he hands of the men who had stopped him.

His assailants numbered four, and he was alone, but his subsequent actions proved that he lacked nerve to resist almost any kind of an attack. Had there been but one union man, the course of the driver would probably have been the same. Instead of offering any resistance he turned his team and drove back to where his employer was at work, and informed him that he could not get any more sand. Asked why, he told what had happened. Then, leaving his team in the street, he disappeared, and is supposed to have gone home.

The police were immediately notified and several officers were sent to the place but by the time they reached it no one was in sight. Another team was sent down later, and no effort was made to prevent the loading of the wagon.

ARE RECOVERING.

THE VICTIMS OF BULLETS.

Fred Rasche, the non-union baker who was shot down on Ninth and Wall streets, is slowly recovering from the effects of his wound, and will be able to be out in a few days. Because he saw no one at the time he was shot the officers have been unable to obtain the slightest clew to the identity of his assailant. Rasche fears that he will again be assaulted, but he dclares that he will not join the union or yield to its orders. E. C. Hirth, the other non-union baker who was shot, also fears a second attempt to put him out of the way, but refuses to join the union.

A LABORITE SWINDLER.

WHY GLASSER IS WANTED.

The police are looking for E. C. Glasser, one of the most rabid union laborites in the city, and if they find him he will have to answer a charge of obtaining money by false pretenses. A warrant for his arrest was issued yesterday, and although he is believed to be still in the city, the detectives have not been able to locate him.

The complainant and the man whom Glasser victimized is George Simpson of No. 101 South Broadway. The game was the old one of having a check cashed when there was no money in bank.

Glasser for some time has been representing the Union Labor News, and has been trying to get advertising for that sheet. He is widely known among the union-labor "leaders," and also among the saloon-keepers. Thursday morning he asked Simpson to cash a check on the Farmers' and Merchants' Bank for $15. He represented that he had just deposited $60 and could not wait until the bank opened. He got the money. Later in the day he telephoned Simpson, asking him not to present the check, saying that he preferred to leave his account intact, and promising to take up the check later in the day. This was satisfactory to Simpson, but although he waited for several hours, Glasser did not appear.

Yesterday Simpson placed the check in bank and it was soon returned with the statement that Glasser had no account at the bank and had never had one. Then Simpson swore to a complaint against him and a warrant was issued for his arrest.

Glasser was in the employ of Police Commissioner George Walker some time ago, but was discharged for drunkenness. He went to Santa Monica and collected a bill from one of Walker's customers, and as he did not return the check with which the bill was paid, Mr. Walker asked the detectives to look for him. Before they found him, however, he sent the check back by mail.

JIM GRAY LOSING.

THE BRICKLAYERS FIRM.

The ranks of the Los Angeles County Council of Labor are thinned, the Hod Carriers' Union is practically out of existence and other labor unions are on the verge of disruption, because of the foolish strike instituted and agitated among the building trades by Jim Gray, president of the council and the labor czar of the city.

Members of the Bricklayers' Union are still determined not to identify themselves with the Council of Labor, and it is believed that unless the latter organization puts an end to the attempted boycott of the bricklayers, the strike will result in the complete disorganization of the central labor body of the city.

Carpenters, plasterers and hod carriers have openly defied the dictates of Czar Gray, when he has ordered them to leave their work. Some of them have resigned from their unions and publicly announced that in the future they will act independently of any labor organization. Jim Gray and his co-agitators have been on the run for the last two days to put a stop to desertion from the ranks of union labor.

With one exception yesterday, not a big job was tied up, and nearly every small job in the city was progressing as rapidly as before the strike declared on Tuesday by Jim Gray. The one exception, the Lang building on South Spring street next to the Wilcox building, was tied up after noon, when ten union carpenters there left their work without giving any warning or any reason to either the contractor or the foreman.

These men were called off by Jim Gray, and by this action was plainly shown the inconsistency of union tactics. When the strike was declared Tuesday, the carpenters were called off of this building because union bricklayers were employed there. The need of carpenter work was more pressing than that of bricklaying, so Contractor George Lowe let the bricklayers out and gave employment to the striking carpenters. This was an open concession on the part of the contractor to the Council of Labor, and the Lang job was the only one in the city in which the contractor acceded to the demands of the walking delegates and refused to employ non-union men.

In the face of this concession, the carpenters who had been reemployed, after striking, deliberately turned down their benefactor and left him in the lurch yesterday. It is impossible for bricklayers to go to work on this building until the carpenter work has been carried up to the third floor. Carpenters, laying joists on this work, had half completed it when they walked out at the order of Jim Gray at noon yesterday. It is believed that the carpenters feared that when the work was completed to the third floor the brick work would go on for a few days.

Contractor Lowe will wait a day or two for a settlement between the bricklayers and the Council of Labor, and if it is not effected will then put non-union carpenters on the job. Failing in this, he says, he will roof over the building and let it stand until it rots or until men can be found to do the work. However, there is no doubt that a sufficient number of non-union carpenters can be found who will complete the work deserted by the disciples of Gray and other agitators.

On the new California Hospital annex the walking delegate Tuesday ordered four union carpenters to quit, because they were employed on the same job with bricklayers. The carpenters asked their contractor what they should do and were told to act for themselves, inasmuch as the fight is between the unions and not with the contractors. One of the four at once wrote his resignation to the union, the other three asked for two hours and a half to consider, and at the end of that time were back at their work. The four are still working.

WORK PROGRESSING.

The union carpenters who left their work on the Ralphs building on South Spring street Tuesday, have determined to return to work with the bricklayers today, and operations on that job will be progressing satisfactorily. During their absence some non-union wood workers have been employed there.

The new Catholic Church building is going up as rapidly as before the strike, and union and non-union men are engaged there in company with the bricklayers.

Work on the new engine-house on South Hill street is being carried on with a large force of union bricklayers, assisted by non-union helpers and hod carriers. The contractor there will employ non-union carpenters as soon as he is ready to have that work done, unless union men are willing to go to work with the bricklayers by that time.

Charles Mottashed, carpenter contractor on the remodeling of the Ville de Paris store on South Broadway, discharged his carpenters before the strike, because there was no work for them. He had a small job yesterday, and employed a union carpenter until noon. This man worked alongside of three bricklayers working for the brick contractor. Mottashed told his men that if they wanted to quit work they could take their tool chests with them and need not return.

"When I get ready to continue the carpenter work next week," he said; "I will just as quickly hire non-union men as others, if the unionists make any objection to working. These people can't dictate to me. I have nothing to do with the brick work, and do not propose to suffer any loss on my contract because another contractor does not please the Council of Labor."

A report that a bricklayer was employed on the union job in the Wilcox building, where ex-organizer J. C. Ince is foreman of a gang of carpenters and cabinet makers, caused a walking delegate to visit that place yesterday forenoon. Ince informed the fellow that he was too busy to talk, and ordered him from the building. He said: "If you want to talk with these men, see them at noon, when they are off of the job."

The delegate did not return.

MASONS SAY NAY.

DENY RECORD REPORT.

Last evening's Record printed a report that a reconciliation was to be effected between Jim Gray and the bricklayers. A delegation of the Bricklayers' Union called at The Times office last night and said: "The report in the Record is false. The bricklayers have no thought of compromise. They are minding their own business and simply won't be bossed about by Jim Gray. We don't propose to let him tell us whether we shall work or not. We had a meeting this evening and there was not a dissenting voice on this question."

LORD HOPE'S DIVORCE.

Proceedings Will Go Forward at Once, as the Duke of Newcastle Has Withdrawn Opposition.

[BY THE NEW ASSOCIATED PRESS—A.M.]

NEW YORK, Sept. 6.—According to the London correspondent of the Tribune, the divorce petition of Lord Francis Hope will be filed here in a few days, immediately after his return to the continent, whence he has been summoned in order to sign the petition.

His solicitors, Messrs. Maddison, decline to furnish any particulars of the allegations put forward in the petition or to mention the name of the co-respondent until the document is filed, when it becomes public property.

It is reported that the decision to begin divorce proceedings was an afterthought, owing to the publicity given to May Yohe's movements in California and Yokohama, as well as to paragraphs to the effect that she is about to sue for her freedom. It is understood that one reason for the proceedings not having been begun sooner was owing to the Duke of Newcastle's opposition to his brother's name being paraded through the courts. The husband has been anxious since his wife left him to begin the suit immediately, but being dependent on the head of the family, he refrained out of deference to the Duke's wishes.

Since the newspaper reports appeared, however, it is said the Duke of Newcastle has withdrawn his opposition.

ECUMENICAL CONFERENCE.

A Stormy Session—the South African War Discussed and Criticised—Americans Take Part.

[BY THE NEW ASSOCIATED PRESS—A.M.]

LONDON, Sept. 6.—[By Atlantic Cable.] A stormy meeting of the Ecumenical Methodist Church resulted today from the reading by the Rev. W. C. Smith of Pittsburgh, Pa., of a paper on "The Influence of Methodism in the Promotion of International Peace."

The five-minute rule was adopted, and the pastors made speeches for and against the war in South Africa. The campaign came in for a lot of criticism and finally the chairman ruled reference to it out of order. Many Americans took part in the discussion, but none of the more prominent bishops spoke. The speeches were punctuated by frequent noisy interruptions, and cheers and counter cheers. There was a scene of considerable disorder, and the discussion terminated without any conclusion being reached.

THE OIL FIELDS.

PROMOTERS OF KERN COMBINE ENCOURAGED.

EIGHTY PER CENT. OF PRODUCERS SAID TO BE IN LINE.

E. L. Doheny Has Joined Big Company to Develop and Prospect Oil Fields of Nebraska—Westlake Now Figuring as a Five-cent Stock.

Promoters of that $100,000,000 Kern oil combine" have been making predictions in San Francisco that a controlling consolidation will be effected, and that before long the product of Kern River will command 50 to 60 cents a barrel.

An Associated Press report received from San Francisco yesterday gives the following: The Call says: "Success is about to crown the efforts of the oil producers of California to form a great corporation, with capital stock of $75,000,000 to $100,000,000 for the purpose of protecting and promoting their interests. Eighty per cent. of the oil producers of the Kern River and McKittrick districts have, according to W. S. Porter of Los Angeles, already signed the preliminary agreement. Not one producing oil company in the Kern River and McKittrick districts has failed to make available the information needed as the starting point for organization. There is only one factor that can interfere with success as the matter now stands, which is the refusal of companies to accept the valuations placed on their respective properties by the experts, whose rating will go far toward determining the basis of standing in the huge combine.

"Competition has been so keen that the production of oil has become unprofitable, and a combination of the kind projected by Mr. Porter has been looked forward to as the only means of placing the industry on a substantial paying basis. Mr. Porter is authority for the statement that the combination has not relations with the Standard Oil Company.

"Mr. Porter does not expect that all producing companies will be taken in at the start. Eventually the oil producers of the entire State may find it to their advantage to come in, he says.

"The projectors of the new combination are of the opinion that the price of oil will advance to 50 or 60 cents a barrel if the scheme goes through."

AFTER NEBRASKA OIL.

[BY THE NEW ASSOCIATED PRESS—A.M.]

OMAHA (Neb.) Sept. 6.—A special to the World-Herald from Cheyenne, Wyo., says:

"Senator Thomas Kearns of Utah, Senator Clarence D. Clark of Wyoming, Senator S. B. Elkins of West Virginia, Perry S. Heath, P. J. Quealey of Kemmerer, Wyo.; Richard Kerens, Jr., and Frank J. Westcott, Salt Lake, and E. L. Doheny of Los Angeles are the directors and principal stockholders of the Inter-Mountain Oil Company which is capitalized at $10,000,000, and which has been formed for the purpose of developing a large tract of valuable oil lands in the fossil fields south of Kemmerer, in the southwestern part of the State. Senator Clark located the land fifteen years ago, but has not until this time taken steps to develop its oil properties."

ON CHANGE.

MARKET GROWING FIRM.

The local stock market again held its own yesterday, and although prices showed no evidence of tightening, the activity is accepted as an indication that the market has taken a turn for the better.

Westlake, as a 5-cent stock, was in demand to the extent of 4000 shares. Eighteen months ago 85 cents was paid for shares of that security.

In detail the sales were as follows:

	Shares.	Price.
Westlake	4,000	.05
Reed Crude	7,500	.35
Fullerton Oil	4,000	.05½
Total	15,500	$2,960.00

Closing bids and offers were: Aztec, $1.50; Brea Cañon, $3 bid, $4 asked; Central, 93 cents asked; Columbia, 25 cents bid, 35 asked; Continental, 37½ cents bid, 52 asked; Fullerton Consolidated, 35 cents bid, 60 asked; Globe, 19 cents bid; Home, $2.85 asked; Pacific Slope, 3¼ cents asked; Senator, 92 cents bid; Southern Consolidated, 1 cent bid, 2¼ asked; Uncle Sam, 4 cents bid, 5 asked; United Petroleum, $105 bid, $116 asked; Whittier Consolidated, 2½ cents bid, 3 asked.

For other securities the offers were: Broadway Bank, $125 bid; Citizens, $131 bid, Farmers' and Merchants', $2800 asked; First National, $210 bid; Los Angeles National, $455 bid, $170 asked; Merchants National, $162.50 bid, National Bank of California, $150 asked; Central, $120 bid; Columbia Savings, $55 bid; German-American, $150 bid; State Bank and Trust, $97 bid; Union Savings, $125 bid; Title Insurance and Trust, preferred, $105 asked; Title Guarantee and Trust preferred, $110 bid; Edison Electric, $63 bid; Los Angeles Brewery, $106 asked.

Mining stocks called were: South Bisbee Copper, 18 cents bid; Black Hills Copper, 11¼ cents asked; Mingus Mountain, 17 cents asked; Butte Lode, $18 bid, $21 asked; Bisbee West, 8 cents bid, 12 asked; Queen of Arizona, 50 cents bid; Arizona Giant, 9¼ cents bid, 12 asked.

SAN FRANCISCO MARKET.

[BY THE NEW ASSOCIATED PRESS—P.M.]

SAN FRANCISCO, Sept. 6.—At the morning session of the Oil Stock Exchange the official selling prices were:

Petroleum	.62	Cal. Standard	.34
Reed	.34	Independence	.10
Junction	.27	Lion	.10
San Joaquin	6.25	Hanford	120.00
Monarch	.26	Giant	.20
Monarch	.27		

There was no afternoon call.

SIR THOMAS LIPTON has been interviewed by a contributor to The Times Sunday Magazine. What he said will be published in the coming Sunday. He makes some striking statements and almost revolutionary suggestions about yacht racing.

MISS CLARA MORRIS will give the readers of The Times Magazine the coming Sunday a very interesting glimpse of play people behind the scenes.

THE TIMES MAGAZINE for the coming Sunday will be loaded with good reading.

THE PUBLIC SERVICE.

SUMMARY OF THE DAY.

Technical points regarding the right of the Council to turn the water plant over to an elective commission are giving the city's attorneys some concern.

Yesterday the Board of Public Works listened to another protest about the construction of the inclined railway across Clay street, and referred the matter to the City Engineer.

Charles Rousseau has sued Jacob Levy for $5000 damages, alleging that he unjustly accused him of stealing a watch and chain and had him dragged off to jail.

AT THE CITY HALL.

TECHNICAL QUIBBLES ABOUT WATER BOARD.

DOES CHARTER PERMIT ELECTION OF COMMISSIONERS?

Civil Service System Must Be Established or City Council Will Be Recreant to Its Trust—Quarters Offered for Water Office.

Interest in municipal affairs now centers in the establishment of the city's water system on a civil-service basis. Ever since the bonds were voted this subject has been upon the tongue of every Councilman.

Just now the point chiefly in dispute is the means of attaining the end to which the Council stands committed. President Powers and Mr. Bowen have openly declare their desire of giving the people a chance to vote on the election of commissioners at once, but there is an element in the Council, led by Mr. Blanchard of the Ninth, which is not so outspoken in its desire to allow the people to elect the commissioners at this time.

Before the election for the vote on the bonds was called the Council passed a resolution declaring a policy of civil-service management. To organize the water department on that basis the Council is pledged, but it is not certain that it will be done at once, because of some legal quibbles that may be taken advantage of by some of the Councilmen whose political instincts are better developed than their regard for the welfare of the city.

There is an air of unrest about the City Hall in consequence, and for the present a policy of delay seems to have been adopted. For several days an effort has been under way to have a meeting of the special committee that is to frame the ordinance under which the water system will be operated, but all such efforts have proven futile.

At the Council session on Tuesday the appointment of a committee by the Chamber of Commerce to cooperate with the Council committee was announced. Since then a persistent effort has been made to get a meeting of the two committees. H. W. O'Melveney chairman of the Chamber of Commerce committee, on Wednesday wrote to the President of the Council asking when the meeting would be called, and stating that his committee was ready for conference. Mr. Blanchard was communicated with, but stated that he was going out of the city for a few days on a hunting trip, and could not be present. Pierce and Allen, both members of the committee, are in San Francisco, and, as far as could be learned yesterday, Todd is out of the city. This leaves Mr. Bowen and City Attorney Matthews of the committee, and in the absence of their confreres, no meeting has been called.

It is provided in the municipal improvement act, under which the water bonds are issued, and the plant acquired, that the "legislative body of the municipality shall appoint all needful agents, superintendents and engineers for the construction and operation of the plant, and make all needful rules and regulations for its proper maintenance."

Whether, in the face of this provision in the general law the Council can confer upon elective commissioners the control of the water plant is the question at issue. The charter of the city provides that the Council may by ordinance create offices other than those mentioned in the charter, and may provide for the appointment or election of the incumbents when required by the public convenience, and can prescribe the duties and fix the compensation of these officers. The only limitation to this power is that no office already provided for in the charter shall be duplicated.

It seems to be the prevailing opinion among city officials that the charter is supreme in municipal affairs, and that this provision will admit of the election of commissioners to manage the water plant. Without a more exhaustive examination of the law the City Attorney does not care to express an opinion on the point. It is regarded as a close one in law, and one that will admit of several constructions.

"I am heartily in favor of the election of commissioners who will have entire charge of the water plant," said Mr. Bowen yesterday. "Of course until an amendment to the charter can be ratified by the Legislature such appointment would have to be made under an ordinance passed by the Council.

"If the Council does not pass such an ordinance it will be unfaithful to the public, and if an amendment is not presented to the Legislature finally taking the control of the water system out of the hands of the Council, the city fathers will be recreant to their trust. Before the bonds were voted the public was informed that such would be the course of events, and in my opinion the Council has no choice but to carry out the spirit of the assurance given the public."

President Powers expressed similar sentiments when asked about his course in the Council.

LOCATION OF THE OFFICE.

As yet no decision has been reached regarding the location of the office of the city water plant. Unless the library moves out there is no room in the City Hall for the office, and the only alternative is to rent quarters.

A communication has been received from the First National Bank offering to rent the old offices of the bank, Nos. 224-228 North Main street, opposite the Temple Block. There are three fireproof vaults in the bank building, and the only fault found is that the location is somewhat out of the way. The Traction cars do not run nearer than four blocks, and on several counts it is thought a location nearer the City Hall would be better.

To offset this argument against the location a statement has been prepared by the bank officials showing that 2000 cars pass the bank building every day. The First National Bank is now removing to its new quarters in the Wilcox Block, so no delay will be experienced in case the city wishes to rent the old quarters.

ANGEL'S FLIGHT.

IMPEDED BY COLD CLAY.

Another hitch has occurred in the construction of the Angels' Flight inclined railway up the Third-street hill from Hill to Olive street. Railway Manager Eddy is almost in despair. After a hearing before the Board of Public Works yesterday the whole matter was referred to the City Engineer.

Yesterday the Board of Public Works listened to another protest about the construction of the inclined railway across Clay street, and referred the matter to the City Engineer.

At the hearing it was developed that Clay street is the most peculiar thoroughfare in town. Instead of having a crown in the center of the street there is a hollow. This is the cause of Manager Eddy's latest tribulation. Clay street is half way up the hill and some of the residents want Mr. Eddy to make his rails conform to the hollow in the street. This formation is meant to carry off the water in the winter time, and as a compromise measure Mr. Eddy has offered to build a blind drain that will carry away storm water. If this plan is approved by the engineer, the construction work will again proceed.

The Southern California Railway Company secured from the board a favorable report on its application for a franchise to build a spur track across Second street, and a half block north, between Vignes street and Santa Fé avenue. This spur track will enable the railway to reach the establishment of the Western Paper and Bag Company at the corner of Second and Vignes streets.

City Will Appeal.

The City Attorney is busily engaged in preparing an appeal to the State Supreme Court in the case involving the right of the city to collect taxes for 1899 from the districts annexed in that year. The assessment rolls are made up on the first Monday in March, and as the annexation was not consummated until June 12, the property owners assert that they could not be taxed for that year. Last April the residents of the district won a decision in their favor from Superior Judge Allen, and now the city will carry the case to the Supreme Court of the State.

May Not Meet.

From present indications there will be no meeting of the City Council next Tuesday. Monday, Admission Day, will be observed as a holiday, and the meeting of the Council will fall on Tuesday. So many of the members are now out of town that it is very doubtful if a session will be held. It requires six Councilmen to constitute a quorum, and of the nine members Messrs. Allen, Pierce, Lauder, Todd and Blanchard are now away and the time of their return is uncertain. President Powers is acting Mayor during the absence of Mayor Snyder, and is debarred from voting in the Council.

Stand Will Be Secure.

A question has been raised regarding the security of the grand stand at Agricultural Park, in view of the large crowds expected at the coming race meet. The matter was called to the attention of Acting Mayor Powers, who has ordered the Building Superintendent to make a careful inspection and see that everything is in proper order at the park.

Inspecting Buildings.

Building Inspector J. W. Krause is after violators of the building ordinance. In his rounds yesterday he found several minor breaches of the law and informed the owners that the buildings must be remodeled or torn down.

AT THE COURTHOUSE.

HIS FEELINGS HURT BY PATROL WAGON.

CHARLES ROUSSEAU FILES SUIT FOR DAMAGES.

Claims That Being Forced to Ride to the Police Station With a Scarlet Woman Injured Him to the Extent of Five Thousand Dollars.

Riding in the patrol wagon with a lady of easy virtue mortified Charles Rousseau so that he has rushed into the courts for vengeance.

He appeared yesterday as plaintiff in a suit against Jacob Levy for $5000 damages.

He claims that Levy caused him to be humiliated that much by dragging him to jail with the aforesaid frail damsel.

His story is that he was standing by a French hotel down on Alameda and Alameda streets when Levy suddenly clutched him and accused him of robbing him of some money and a watch and chain.

Rousseau protested and insisted that Levy, not being an officer, had no right to arrest him, but Levy held on and rang for the patrol wagon. When it came Rousseau says he was bundled in with the woman of the town who was in transit to the calaboose for some other offense.

When they got to the Police Station Levy took his charge to the detectives' office and he was put through the "sweating" process. The conclusion that the detectives came to was that Rousseau could have had nothing to do with it; they let him go.

Rousseau claims that he had previously borne an excellent reputation among the French people here, and that he depends for his living on their custom in his mattress business. He says that at the time of the arrest many of the French people were standing around and witnessed his disgrace.

COURTHOUSE NOTES.

BREVITIES MISCELLANEOUS.

TEACHERS' CERTIFICATES. The County Board of Education granted the following teachers' certificates yesterday: State life diplomas, Anna L. Beatty, J. T. Russell, Josephine Ensign Reynolds; normal documents, Lulu A. Diffenbacher, Kate Coil Orr; kindergarten-primary, life, Grace May Barns; grammar certificates granted on diplomas from the Los Angeles State Normal School, Clarence Dickinson, Christine Legerstro, Emilia L. Abbott, Wilhelmina Lepley, Julia A. Garey, Edith Phillips, Antoinette Ganahe, Selma Pfaffenberger; kindergarten, primary, on Normal diplomas, Augusta Dunkleberger.

INCREASED DEBT. The California Portland Cement Company has filed notice with the County Clerk of an increase of its bonded indebtedness from $80,000, to $200,000. The object is to make improvements to the manufacturing plant.

CHILDHOOD FRIGHT. Sarah Couch, an aged old woman, was committed to the Insane Asylum at Highland by Judge Trask yesterday afternoon. She has been suffering for years from epileptic fits which in the end affected her mind. Her malady was the result of fright in childhood.

BOARD ADJOURNS. Immediately on receipt of the news of the shooting of the President the Board of Education adjourned for the day.

PERSONAL.

Clark Bishop of Cleveland is at the Nadeau.

I. A. Withersford is up from Riverside.

The Hollenbeck has a number of a tourist from Germany.

C. V. Tracey is a Pasadenan visiting at the Nadeau.

Mrs. F. J. Villa returned yesterday from a visit to San Diego.

E. P. Farnsworth, a mining man, is at the Nadeau.

J. A. Miller is a San Francisco citizen staying at the Nadeau.

J. F. Huckel and wife, Chicago City travelers at the Van Nuys.

C. F. Needen and wife of Boston are making a short stay at the Nadeau.

Meade Goodloe of the Grand Canyon, Ariz., is quartered at the Nadeau.

W. L. Abdill, manager of the ranch at Oxnard, is staying at the Nadeau.

Miss Carrie Boyce of Los Angeles is visiting Mrs. E. O. Hoffman this way.

O. M. Abel, a business man of Seattle, is spending a few days at the Nadeau.

Maj. George Richards and wife of San Francisco are guests of the Palmister.

W. H. Akers is down from Santa Barbara, and is quartered at the Nadeau.

"Billy" Newport, the Pasadena man, is making his headquarters at the Nadeau.

William H. Barnes, a capitalist of New Age, San Francisco, is at the Nadeau with his family.

Dr. Hugh K. Walker has left the city residence yesterday, and will spend two months at Long Beach.

Dr. W. W. Hitchcock has returned from Detroit, where he has been in attendance at the National Medical Congress.

Gen. H. G. Otis left last evening on the Santa Fé for New York, to attend the annual meeting of the Associated Press.

AT NEW YORK HOTELS.

NEW YORK, Sept. 6.—[By Atlantic Dispatch.] E. A. Talbot of Los Angeles is a guest at the Imperial; H. Sweitzel is staying at the Broadway Central.

FRANK G. CARPENTER'S letter in The Times Magazine the coming Sunday will be all about the women of Java.

The Oldest and Best.

S. S. S. is a combination of roots and herbs of great curative powers, and when taken into the circulation searches out and removes all manner of poisons from the blood, without the least shock or harm to the system. On the contrary, the general health begins to improve from the first dose, for S. S. S. is not only a blood purifier, but an excellent tonic, and strengthens and builds up the constitution while purging the blood of impurities. S. S. S. cures all diseases of a blood poison origin, Cancer, Scrofula, Rheumatism, Chronic Sores and Ulcers, Eczema, Psoriasis, Salt Rheum, Herpes and similar troubles, and is an infallible cure and the only antidote for that most horrible disease, Contagious Blood Poison.

A record of nearly fifty years of successful cures is a record to be proud of. S. S. S. is more popular today than ever. It numbers its friends by the thousands. Our medical correspondence is larger than ever in the history of the medicine. Many write to thank us for the great good S. S. S. has done them, while others are seeking advice about their cases. All letters receive prompt and careful attention. Our physicians have made a life-long study of Blood and Skin Diseases, and better understand such cases than the ordinary practitioner who makes a specialty of no one disease.

SSS We are doing great good to suffering humanity through our consulting department, and invite you to write us if you have any blood or skin trouble. We make no charge whatever for this service.

THE SWIFT SPECIFIC CO., ATLANTA, GA.

When you want a system builder, a general strength giver, an alleviator for weariness, you can't do better than H. J. W. Whisky. H. J. W. is a tower of strength for the strong—an invigorator for the weak.

$1.00 a bottle.

H. J. WOOLLACOTT, 124 N. Spring St.

A TONIC AND NERVE FOOD

Horsford's Acid Phosphate

Taken when you can't eat, sleep or think, restores the appetite, gives restful sleep and imparts new life and energy to the exhausted and debilitated system.

THE GENUINE BEARS THE NAME "HORSFORD'S" ON LABEL.

LAZARRE

My Label Costs You Nothing

THE HAT $3.00

The agency hatter tacks on two dollars when he tacks his label—will you pay the tax? Three new derbys, four new soft hats, five new colors—all three dollars.

SIEGEL, THE HATTER Under Nadeau Hotel

Walkover Sho

The Walk-Over is a $5.00 Shoe for $3.00, and is the only shoe on the market in which any saving is really made.

FORTY FALL STYLES $3.50

For Men and Women

The reason Walk-over Shoes wear so well is because only the very best materials are used in their construction—every scrap of leather both inside and outside, being carefully selected. Once wear a Walk-over and you have no other kind.

WALK-OVER SHOE STORE

F. P. WRIGHT, Prop. J. P. HUGHES, Mgr.

111 S. Spring St., Nadeau Hotel Bldg.

BIBLE LESSONS

FOR SUNDAY-SCHOOL TEACHERS AND OTHER BIBLE STUDENTS.

Prepared for The Times by J. S. Kirtley.

For Sunday, September 8, 1901.

Genesis xxviii, 10-22: Jacob at Bethel.

THE CONNECTION.

Between the last lesson and this many interesting events are recorded. Of the two sons of Isaac and Rebekah, Jacob was chosen by God as the representative of the family and the successor of Isaac in transmitting the promises, though Esau was the older, and Isaac's heart was set on him. Jacob was the better of the two, though he was nothing to boast of. He was intellectual, shrewd, tricky, persistent; Esau, bold, sensuous, inconstant. Jacob lived in his intellect and had great capacity for spiritual experience; Esau lived in his body and was satisfied with a full stomach. By the unwritten laws of the family, the first-born son became the family representative. God intended it otherwise in this case, and would have brought it about without fraud or violence, but Rebekah thought that God might be defeated in His purpose or might be content to choose Esau, and she determined to help him, by fraud. Jacob was taken into her confidence, and, being both ambitious for the honor and shrewd in conduct, like his mother, he helped her to carry out her purpose. First, he got Esau to surrender that peculiar right of the first born, and then got Isaac to confirm him in that right, and he played an unscrupulous trick in each case. One day when Esau came in very hungry and smelled the lentils Jacob was cooking, he said he could not wait even a little longer for his own dinner, but would die, if he did not have food that minute. He even promised to give up the right of the first-born for it. Jacob had his opportunity. He knew Esau would sell this for a moment's gratification, but knew he was unreliable and inconstant, so he made him take an oath to keep the bargain. The next thing was to trick his father, and he did it completely. Isaac feared that God had chosen Jacob, and in nervous haste, when he was blind and thought he might die, he sought to confirm Esau in the right of the first-born. Though he lived many years longer, this struggle in his bosom and with Rebekah frustrated him. But when he found he had conferred the right on Jacob, he saw that Jacob was God's chosen, and would not reinstate Esau. For the double purpose of getting Jacob out of Esau's way and securing for him a wife among his own kindred, he was sent into distant Padan Aran, to his mother's brother, Laban. In our lesson we find him on his way.

THE LESSON.

I.

Jacob's Dream. Verses 10-15.

"And Jacob went out from Beersheba, and went toward Haran. And he lighted upon a certain place, and tarried there all night, because the sun was set; and he took of the stones of that place, and put them for his pillows, and lay down in that place to sleep. And he dreamed, and behold a ladder set up on the earth, and the top of it reached to heaven; and behold the angels of God ascending and descending on it.

"And, behold, the Lord stood above it, and said, I am the Lord God of Abraham, thy father, and the God of Isaac; the land whereon thou liest, to thee will I give it, and to thy seed;

"And thy seed shall be as the dust of the earth, and thou shalt spread abroad to the west, and to the east, and to the north, and to the south; and in thee and in thy seed shall all the families of the earth be blessed.

"And, behold, I am with thee, and will keep thee in all places whither thou goest, and will bring thee again into this land; for I will not leave thee until I have done that which I have spoken to thee of."

(1.) Notice the man. He was God's chosen successor for the chosen family. Yet he had never gotten into personal sympathetic cooperation with God; he had a disposition that needed to be revolutionized; he had been lying and robbing, and was now a fugitive from his brother's anger. This is the man chosen for high honors and responsibilities, and now about to receive a vision of God. He was the best to be found, and even God must work with the material at hand; he was capable of high experiences and achievements; his sins had brought him to see that "the way of the transgressor is hard," and he was in a docile frame of mind. There is hope for him, because he is lonely and penitent. He has suffered much. He has tried to work out God's purpose by fraud, and that is the worst of his sins. As a result he has lost his brother, for Esau now hates him bitterly; he has lost his home, and an Oriental prizes his home very fondly; he suffers from his own conscience; he suffers the added punishment which God inflicts for his consecrated fraud; he is to be defrauded in turn by his uncle Laban, his mother's brother, who proves a good match for his scheming sister. God must take him in hand in a radical way, and He begins it now, at this most hopeful time; when conscience is at work, the heart wants strong comfort, and the runaway life feels the need of direction. Never before did Jacob feel the need of God. Never could any spiritual impression be made on him before. Now is God's chance.

(2.) Notice what he saw in his dream. What we see and hear and think and feel when awake usually furnish material for the mind to use in dreams. He was at Bethel, about sixty miles north of his home. The terraced hillsides looked like stairs, and what he saw was a stairway rather than a ladder. That which attracted him to the ladder was first its reach into the very heavens, then its mission to carry angels of God back and forth, and then its connection with God Himself, who stood at the top, looking down, and finally speaking down to the dreamer. To him it meant that every place may have a connection with heaven, as had Beersheba, where his father dwelt, and where sacrifices were offered on his altars. It meant that the invisible angels have something to do with this world, so dear it is to them. It meant that God's eye was on him, individualizing, instructing, directing him. He did not know its deeper meaning, which Jesus afterward pointed out, that the son of man was to be the stairway between heaven and earth, reaching perfectly to heaven, and therefore divine; reaching entirely to earth, and therefore human. Jacob's mission was to help prepare for Christ, the God-man, but he did not yet fully know his mission.

(3.) Notice what he heard God say. The vision is interpreted by God's words, and thus Jacob learns through eye and ear. It was a gracious word God spoke, and that sort of grace was the only thing that could rescue this deceitful man from his sinful nature as well as from his sinful practices. He, perhaps, began to fear that God would take away from him the headship of his family, which he had obtained by a trick, and God's words tenderly linked him with Abraham and Isaac in His far-reaching purposes. That was the first thing God said to him. He probably feared that Esau's revengeful wrath might follow him, not only keeping him out of this his native land, but pursuing him even to Haran, and here God promises him protection while in the distant land and restoration to his native land. Thus God's kindness wins him from sin, and God's purposes for him wakes in him a sense of responsibility for all mankind as well as for himself. The lonely man felt that God was his friend; the aimless life connected itself with the patriarchs of the past and the numberless people of the future; the homeless wanderer was to be the owner of this very country; the timorous fugitive was to feel at home in every place; the tendencies to sin to which he once easily yielded are alarming to him now; the life that seemed to be useless is to be of use to God now. Jacob is a changed man. God has won his heart. He has repented of sin and believed in God, even as Abraham believed God. He is now a successor to the friend of God.

II.

Jacob's waking thought, 16-17.

"And Jacob awaked out of his sleep, and he said, Surely the Lord is in this place; and I knew it not.

"And he was afraid, and said, How dreadful is this place; this is none other but the house of God, and this is the gate to heaven."

When he awoke he did not lose the sense of the presence of God. He still felt that presence. He was surprised that he had not known it before. So are we surprised when we see some mark of God's presence in nature and in the Bible, and wonder what we had not seen it sooner. He also seemed to feel that God was in that place alone, and that to sleep in such a sacred spot was sacrilege. On the contrary, it is sacrilege now to sleep in any place at all without feeling that God is there. That is just the place to sleep calm, untroubled sleep. That presence filled him with awe. If he had not sinned, he would not have feared. It is the conviction of ill-desert that makes us ill at ease with God. It is the sense of sin that makes us tremble and shrink. By and by he might get to saying "How sweet," "How blessed" is this place. "How beautiful is God" were the last words of Charles Kingsley. Every spot is God's house, for He dwells there. Every step is a gateway to heaven, for it is open to us always.

III.

Jacob's consecration of the place, 18-22.

"And Jacob rose up early in the morning, and took the stone that he had put for his pillow, and set it up for a pillar, and poured oil upon the top of it.

"And he called the name of that place Bethel; but the name of that city was called Luz at the first.

"And Jacob vowed a vow, saying, If God will be with me, and will keep me in this way that I go, and will give me bread to eat, and raiment to put on,

"So that I come again to my father's house in peace; then shall the Lord be my God;

"And this stone, which I have for a pillar, shall be God's house; and of all that thou shalt give me I will surely give the tenth unto thee."

He marked the spot, and that was well. We must mark each great event of life with a white stone. The habit of the time was to set up a stone where one had some rare experience. Jacob's knowledge was crude, for he consecrated the place more than his own person. The name "Bethel" or "house of God" might well be given to the place, but "man of God" is a title he did not win for himself till many years afterward. His vow was made in good faith. Some authorities think the "if" should be "since." "Since God will be with me, etc.," "then shall the Lord be my God, etc.," that sounds better. But the other reading sounds very much like Jacob, and lays down the conditions on which he will do right toward God. Charity inclines to the former rendering. He will make God his Lord, set up this stone as a memorial and give God a tenth of his income. He lived in the twilight, had very crude ideas of God, and was very imperfect. But he had changed in a night, and would make great progress in the future.

WHAT THE MASTERS SAY.

In Jacob we have a struggle against baser elements of character, gradually resulting in the triumph of the nobler; in Esau, the original good darkens, as he grows older, into overmastering evil.—[Geikie.

The true staircase by which heavenly messengers ascend and descend is the Son of Man. It is He who really bridges the interval between heaven and earth, God and man. In his person these two are united. You cannot tell whether Christ is more divine or human, more God or man—solidly based on earth, as this massive staircase, by His real humanity, by His thirty-three years' engagement in all human functions, and all experiences of this life, He is yet familiar with eternity, His name is "He that came down from heaven," and if your eye follows step by step to the heights of its person, it rests at last on what you recognize as divine. His love it is that is wide enough to embrace God on the one hand and the lowest sinner on the other. Truly, He is the way, the stair, leading from the lowest depth of earth to the highest height of heaven.—[Dods.

The custom of marking any notable event by the erection of stone pillars prevails very extensively throughout the East. On the hills overlooking the Golden Horn are seen numerous marble pillars, which mark the distances to which arrows have been shot by different Sultans in their archery practice. In the provinces, also, the route once passed over by some sultan in his travels is often seen marked, at intervals of about five hundred yards, by pairs of marble pillars about twenty feet apart. There are also to be found, in uninhabited places, single, erect stones, the origin or use of which is unknown. They are evidently ancient, as prehistoric stone implements are frequently found in their vicinity.—[Long.

TRUTHS TO IMPRESS.

(1.) That God has to do His work with poor instruments.

(2.) That He always begins to improve us when He takes us in hand.

(3.) That when we are willing to suffer privations on earth we shall have revelations from heaven.

(4.) That God's eye follows us in all our wanderings and into our inmost secrets.

(5.) That we get help from God not because we are worthy, but because we are needy.

(6.) That when mercies are given to us memorials of gratitude must be raised by us.

(7.) That when we have had communion with heaven, we can never be satisfied with the commonplaces of a purely earthly life.

(8.) That every step must be a step with God, and for God, finding Him in every place we stop and taking Him every place we go.

FRANK G. CARPENTER'S letter in The Times Magazine the coming Sunday will tell all about the women of Java.

CHRISTIAN ENDEAVOR.

Comments on the uniform prayer-meeting topics of the Christian Endeavor Society, the Epworth League, the Baptist Young People's Union, etc.

By William T. Ellis.

Topic for September 8, "Heavenly Helpers." II Kings 6, 15-17.

No man who works for truth works alone. All the forces of time and eternity, God and nature, work with him. He may have moments of fear and down-heartedness, but these do not affect the reality; that in his fight he is ranged alongside of Omnipotence and eternity, and that defeat is therefore impossible.

—

Hovering over and including all human history, all the acts of men and nations, is the will of God. With infinite patience and certain skill, God is conforming all the deeds of humankind to His own high purposes. Thus he turns what may seem, to restricted mortal vision, the defeats of righteousness, into the larger victories of His kingdom of truth and love. In His own wise way, God is helping the good, and defeating the bad. Usually His course is imperceptible, because His ways are "broader than the measure of man's mind." Nevertheless, the results are as sure as eternity.

—

Even the lowliest may have the help of the Highest.

—

There is no human difficulty too slight to enlist the interest of the hosts of heaven.

—

Reserve is power. The measure of a man's reserve force is generally the measure of his success. It is the general with no regiments in reserve who usually gets panic-stricken. The Christian is a warrior with an inexhaustible auxiliary force. He can bring forward new reinforcemnts for an indefinite period. After all, the powers that reside in himself have been exhausted, and after the assistance of his visible co-warriors has been employed to the full, there are still the hosts that helped Elisha, and yet further, the omnipotent Spirit, waiting to rally to his aid. Measured by his reserve power, the Christian is unconquerable.

—

The hosts of heaven help fight the battles of earth, and they are none the less powerful because invisible.

—

The greatest battles in the world have single souls for their battlefields. The spiritual struggles of individuals mean more to God—yes, and to humanity—than do history's gory fields of carnage. It is in these wars within that we most need heavenly helpers. In every conflict with temptation, in every strife for supremacy between our higher and our lower nature, we may have, for the asking, the assistance of the hosts of heaven. Yes, more; we may have the very help of the comprehending and conquering Christ himself. It is thus that God has made it possible for man to rise, by a succession of soul victories, into the image of the divine.

—

God's helpers on earth are promoted to be His helpers in heaven.

—

God is not a cold and impassive God, seated in might on a far-off throne, and viewing with indifferent eye the struggles of men below. There is no sweeter truth in all the Christian religion than that God Himself has drawn nigh to man; that He was so eager to be close to man's heart that He became incarnated in the person of the man Christ Jesus. God cares for us, with a warmer, more tender and more solicitous care than any human love can show. The sorrows of mankind touch Him more deeply than the sorrow of a child touches a mother's heart. God the great is also God the near and pitiful. He is eager to lend the help of His all-power to the needs of men and women.

—

God's work is all one work, whether on earth or in heaven.

—

The host that helped Elisha is still in service.

—

The man who looks for the measure of his success at the size of the crowds who follow him, is sure some day to awaken to a disillusion. For nothing is more fickle than the favor of the multitude. Today it cries "Hosanna," and tomorrow it may cry "Crucify him!" Popular sentiment is as shifting as a weather vane. On the other hand, the man who works with God's will as his goal, and God's approval as his support, is in the way of peace and largest success. He may move onward, steadfast and fearless, toward his great aim, knowing that all the forces of God are enlisted in his behalf.

—

When we are neediest, heavenly helpers are nighest.

—

The most barren of all lives, and the one deserving our greatest pity, is that which has no resources outside of material things. Its pleasures and pursuits concern only what can be seen and heard and felt. It lives entirely for mere things, knowing none of the deep joys of the soul. At any time the lot of such a life is sad enough, but when calamity strikes it, then, indeed, is its portion pitiable. It is as a ship in a storm, with no harbor near, no anchor aboard, no hope nor help of any sort. Then is the hour when its foolishness and vanity appear, both to itself and to all men.

—

The fiery hosts which strengthened the heart of Elisha's young man were invisible to the Syrians. "Spiritual things are spiritually discerned." Many of the deeds and professions of a Christian's life must seem as folly to the worldling; the simple reason is, of course, the latter's own spiritual blindness. Peace and joy in Christ are to his mind only empty, idle phrases. The deep things of religion are altogether incomprehensible to the unregenerate. Therfore a Christian must live his life, regardless of the world and its opinions, seeking his wisdom and his comfort from above.

A HINT FOR HUNTERS

WHEN buying a shot gun don't throw away money by spending $150 to $500 when for very much less you can buy a

WINCHESTER REPEATING SHOT GUN

which will outshoot any other shot gun on the market no matter what it costs. The Winchester Repeating Shot Gun is now made in "Take Down" style in 12 and 16 gauge. It combines rapidity, reliability and strong shooting qualities with a price within reach of everybody's pocketbook. For sale by dealers everywhere.

FREE—Send name and address on postal card for 164-page catalogue.

WINCHESTER REPEATING ARMS CO., 418-420 Market St., San Francisco, Cal.

Begins Monday, Sept. 9.

Begins Monday, Sept. 9.

Auction Sale of . . .

Oriental Rugs.

Mr. LEVON BABAYAN, representative of the Imperial Persian Rug Co., who has brought a magnificent collection with him has positive instructions from his firm to sell by public auction, without reserve, the entire valuable collection of

Turkish and Persian Rugs, Carpets, Portieres, Etc.

Now at the Art Rooms, - - - 330 South Broadway

Commencing on Monday, September 9, at 2 p.m. sharp, and continuing one week only at the same hours.

This will be a lifetime opportunity for securing high-grade and rare Oriental Rugs at great bargains, as the sale will be without reserve.

The Imperial Persian Rug Co., - - 330 South Broadway.

LIMBROCK & MILLS, Auctioneers.

Mr. G. F. Mills of Chicago will conduct this sale.

"Let the GOLD DUST twins do your work!"

There are more clothes rubbed out by using soap than are worn out.

GOLD DUST

washes clothes better and is much less expensive than soap. It does not injure the most delicate fabric and requires only half the labor that soap does. It will clean pots, pans, dishes, floors, furniture—anything about the house.

Send for our FREE booklet, "Golden Rules for Housework."

THE N. K. FAIRBANK COMPANY. Chicago. St. Louis. New York. Boston.

The First Thing To Learn

regarding beer is its purity, then its flavor and health giving properties.

Saint Louis

A·B·C

BOHEMIAN

"King of all Bottled Beers."

stands foremost in these qualifications. It is a beautiful beverage—sparkling like molten sunshine—tipped with mountain snow. It possesses the "true hop flavor" and aroma. The ideal family beer. Order from

Haas, Baruch & Co., Los Angeles. Bottled at Brewery only. Never sold in bulk. Our classic book of names—"Some German Sayings," free on request. The American Brewing Co., St. Louis, Mo.

Pears'

Only they who use it know the luxury of it.

Pears' is the purest and best toilet soap in all the world.

Dr. Mc Laughlin's Electric Belt.

The best remedy in the world for pain and weakness is my Electric Belt. It is as good for women as for men. Write for my 80-page book. It is free. Address Dr. J. A. McLaughlin, 1356 W. Second St., Los Angeles. Hours—8 to 8; Sundays 10 to 1.

MUNYON'S COLD CURE

Breaks up any cold in twenty-four hours; acts like magic; relieves head, nose, throat and lungs instantly; 25 cents, at druggists, or Twenty-ninth and Broadway, New York City.

VITALITY RESTORED "CUPIDENE." This great vegetable Vitalizer the prescription of a famous French physician, will quickly cure you of all nervous diseases, such as lost Vitality, Impotency, Failing Memory, Pimples, Wasting Drains, Nervousness, Lassitude, Lack of Confidence, Sexual Debility, Blotches, Impediments to Marriage, Unfitness for Gentlemen, Constipation. CUPIDENE cleanses the liver, the kidneys and the urinary organs of all impurities. CUPIDENE strengthens and restores. The reason you are not cured by doctors is because 99 per cent. are troubled with Prostatitis. CUPIDENE is the only known remedy to cure without an operation. 1000 testimonials. A written guarantee given and money returned if 6 boxes does not effect a permanent cure; $1.00 a box, 6 for $5.00, by mail. Send for Free circular and testimonials.

Address DAVOL MEDICINE CO., P. O. Box 2070 San Francisco, Cal. For sale by OFF & VAUGHN DRUG CO., N. E. Cor. Fourth and Spring Sts., Los Angeles, Cal.

CONSUMPTION CURED SANATORIUM at PASADENA. The only Sanatorium on the Coast Devoted exclusively to the treatment of tuberculosis. Write or literature.

DR. W. HARRISON BALLARD, 418½ S. Spring St.

L. A. HAY STORAGE COMPANY,

338 Central Avenue. Phone Main 1096.

A Great Newspaper. An Unrivaled Magazine.

The Los Angeles

Sunday Times

For September 8, 1901.

IN the large sheets will be found the news of the whole world, systematically arranged, intelligent editorial comment and many valuable miscellaneous features, including the news of the drama, the musical world, society, stories, etc., etc.

THE

Illustrated Magazine

Will contain the following and other

Special Articles:

THE WOMEN OF JAVA.
Another of the author's interesting letters from the Dutch East Indies. By Frank G. Carpenter.

BEHIND THE SCENES.
Something about the social life of stage people. By Clara Morris.

ABSURD MACHINES.
What Sir Thomas Lipton says about yacht racing as it is carried on at present. By T. Jenkins Hains.

NEWLY FOUND ELIXIR.
A stream in Northern Michigan where the old bathe to renew their youth. By F. Stanley Livingstone.

IN DOLORES HIDALGO.
Something about the cradle of Mexico's declaration of independence. By Helen Tyler Griswold.

STRANGE HERMITS.
Something about the life, character and habits of the teredo. By Mollie Bryan.

MANY MILES OF SHEDS.
How the almost endless snowsheds of the Southern Pacific are built and how protected. By Weeden Sleet.

WOMEN OF THE WORLD.
How the gentler sex live, move and have their being in Japan. By Mary H. Krout.

ARIZONA'S WONDERS.
Some of the extraordinary mineral beauties of the Territory not often exploited. By Jane R. Rowe.

ROMANCE OF THE ZOO.
The third installment of this interesting series, relating to snakes, pythons, etc. By C. J. Cornish, F. Z. S.

NOT A DIANA.
A delightful story from the pen of a well-known contributor. By Isabel Bates Winslow.

JAMAICA'S LACE TREE.
A description of one of the most remarkable trees known to natural history. By R. Gomez Casseres.

THE CARVED ARROW.
The story of a search for hidden treasure. By C. W. Roach.

NEWLY DISCOVERED ANIMAL.
A description, with pictorial illustration, of the strange giraffe-like animal found in the Congo country in Africa. From the New York Tribune.

CO-OPERATIVE LIVING.
A comprehensive review of socialistic and communal settlements in the United States. From the Washington Star.

WOMAN AND HOME.
Picturesque September Gowns—Well Tested Pickle Recipes—Dainty Dresses for Daughters—Cactus Grafting Perfected, etc.

OUR BOYS AND GIRLS.
An Interesting Little Visitor—A Novel Hiding Place—True Cat Stories—Why Mr. Tiger Has Stripes, etc.

Fresh Literature—Development of the Southwest—The House Beautiful—Care of the Body—Good Short Stories, etc.

BEAUTIFUL ILLUSTRATIONS.

Only Five Cents

Schlitz

The beer that made Milwaukee famous

You drink some beers that cause bilious headache. Perhaps you think that all beers do.

The cause of biliousness is the lack of age—too much haste to put the beer on the market. To ferment beer thoroughly requires a process of months. Without it the fermentation takes place in your stomach. That is the cause of biliousness.

Hurried beer is unhealthful. Schlitz beer is kept for months in refrigerating rooms with a capacity of 285,000 barrels—kept almost at freezing point until it is well fermented. Schlitz beer is never marketed until thoroughly aged.

'Phone James 1131, Sherwood & Sherwood, 216 N. Main St., Los Angeles.

Never Causes Biliousness

Absolutely Painless Filling.

$1.00 and up. Try me and be convinced it is true. $15.00 sets teeth reduced to $10 this month. $5.00 for all gold crowns and bridge work this month. All operations guaranteed first-class. Over 20 years' practice.

DR. CICERO STEVENS,

Tel. John 1191. 217½ South Spring St.

KEMPLEY ROBBERY STILL A MYSTERY.

Dr. Woodworth Arrested Yesterday in Redwood City—Daughter of the Victim Suspected and Quizzed.

INTEREST in local police circles yesterday centered around Thursday's mysterious robbery at Long Beach, wherein John Kempley apparently lost $29,000 in cash, as well as a deed to a 240-acre farm near Fort Dodge, Iowa.

Kempley, a retired farmer about 70 years of age, accuses Dr. O. L. Woodworth, a Long Beach camper, of the crime, and at 4:30 o'clock yesterday afternoon a telegram was received by the Sheriff announcing the arrest of Woodworth in Redwood City by Sheriff J. H. Mansfield of San Mateo county. On the prisoner's person was found $1000. When arrested he was on the coast line, en route to San Francisco.

Constable Harry Wilson and Kempley left for the north last night, and the doctor will be held until their arrival, his detention being merely on telegraphic information that is sufficient for twenty-four hours, at the end of which time it must be supplemented by a warrant.

It is this warrant that Constable Wilson carries.

MYSTERIOUS STILL.

The authorities worked busily on the case all day, and even the arrest of Woodworth has not yet cleared away the mystery that surrounds the whole affair. It will be remembered that for some time prior to Thursday Woodworth had been negotiating with Kempley to buy his eastern farm, and, while the latter was in Los Angeles on a wild-goose chase after a "childhood" friend who had inserted a personal advertisement in The Times, called to pay the purchase price of $29,000, and, finding Kempley away, stated that he must close the deal at once because of a trip East, which he would necessarily begin that morning. He paid the money to Mrs. Kempley in greenbacks, and received in return a deed to the Iowa farm. The doctor then left the house. Mrs. Kempley's married daughter, Mrs. H. M. Wonders of Minnesota, took charge of the package of greenbacks, and says she put in a trunk in the bathroom. Immediately thereafter the mother, who was ill, was taken to an outbuilding by her daughter, and when they returned the money was gone. As soon as Kempley returned from the city he swore out a complaint against Dr. Woodworth, who was subsequently found to be on his way north.

Kempley, who is a shrewd old farmer, was positive that his wife had been imposed upon, and made the victim of a plot wherein undue influence figured.

MRS. WONDERS QUESTIONED.

It was on the conspiracy theory that Dist.-Atty Rives had Mrs. Wonders summoned to his office yesterday afternoon to subject her to a thorough questioning as to what she saw and the part she played in the strange transaction.

"Do you think your daughter was an accomplice with Dr. Woodworth?" Kempley was asked yesterday.

"No, sir," was the old man's reply; no more than her mother."

But the District Attorney and his staff, particularly Deputy F. R. Willis, who was closeted with Kempley and Mrs. Wonders for over an hour, are of a different opinion.

DAUGHTER SUSPECTED.

"I think she was in the plot, but we certainly have no proof of it," said Mr. Willis at the conclusion of his talk with the woman. "She is either very ignorant or very shrewd, but we could find out nothing other than what she has already freely told, and discussed. She states positively that there is nothing to conceal."

It was the consensus of opinion at the District Attorney's office that Mrs. Wonders is the greatest enigma encountered in a long time. Of course she denies that she was an accomplice with Dr. Woodworth, and states positively that she knew very little of him—having barely a casual acquaintance.

"What object could I have," said she, quietly, yesterday, "in thus trying to swindle my father? I have a husband and five children back in Minnesota, and everything I want. Mr. Wonders is a well-to-do stockman, and much smarter than Dr. Woodworth."

PROFESSES IGNORANCE.

Notwithstanding this judgment on the intelligence of the entangled doctor, she professes an ignorance of everything else concerning him, even to his personal appearance.

"Does he wear a beard?" she was asked; "such a beard as young doctors often take on to cover callow youth?"

"Well, really, I don't know," was the reply, "but I believe he does. No, I don't know how old he is, but the morning papers say he is about 35."

WAS IT "REAL STUFF?"

The authorities doubt exceedingly whether the $29,000 in $100 bills, which Mrs. Wonders counted over so carefully in Dr. Woodworth's presence, was real currency. They think it was just "flash paper" or "stage money." It seems improbable that so large a sum would have been transferred in bills of so small denomination.

"I wouldn't have taken his money," said Kempley to a Times reporter yesterday, "if I had been dealing with him. He told me the other day that he was expecting the money by express, and when it came he would call round and get the deed. 'No you won't,' said I; 'we'll go to the bank and you can account to them and they to me; otherwise I'll not do business.'"

Then the old man thought he could see why he had been lured to Los Angeles that particular morning by the strange little advertisement.

Mrs. Wonders admits that she doesn't know whether the money she accepted for was real or not.

KEMPLEY AND THE "AD."

"Do you take The Times regularly?" Kempley was asked.

"No, sir," he replied.

"How did you happen to see the advertisement concerning yourself that morning?"

"It was called to my attention," said he, and apparently he did not intend to say who was his informant.

"About what time? Was it in the morning?"

"Yes, it was about 7 o'clock in the morning."

"Who pointed it out to you?"

"My daughter," was the reply, which didn't seem to concern him in the least.

The Kempley home is about ten blocks from the business center of Long Beach.

It was Mrs. Wonders who first detected footsteps in the house, after she and her mother had gone to an out building. Mrs. Kempley immediately ran to the trunk; the daughter did not follow for two or three minutes.

GOLD WAS LEFT.

It was then discovered that the greenbacks had disappeared, although a bag containing $100 in gold had not been touched.

"How about that $100 in gold?" asked Deputy Willis of Mrs. Wonders yesterday.

"Well," she replied, "when I counted over the money, I found that in one of the five packages containing fifty $100 bills each, there were fifty-one bills. I called the doctor's attention to this fact, whereupon he replied, 'Oh, that's all right, I'll give you gold for that;' which he did, and I did not realize until afterward that he had given us $100 too much."

Mrs. Wonders gives all he explanations, in a quiet, matter-of-fact way, and, to all appearances, was not concerned in the least about being under suspicion. She is a light-complexioned woman of middle age and heavy build who dressed modestly in brown.

DIDN'T JUBILATE.

She sat in the District Attorney's office, when the telegram reached the Sheriff that Dr. Woodworth had been arrested in Redwood City. The fact of his capture was quietly received. It was a Times reporter who informed her, whereupon she looked him intently in the face for some little time, then sighed heavily and fell into a brown study of the office carpet. If the doctor's arrest were good news to her, she did not show it. On the other hand, she was vexed that her father, in a sudden effort to get away on the Owl for San Francisco in ten minutes, had found it impossible to see her again after leaving her temporarily to consult with the Sheriff. When she left the office, she hoped to find her brother at No. 139½ South Main street and proceed to the Long Beach home.

"But I don't need nobody," she said, "I guess I can ride those cars alone."

WILL SUE IN IOWA.

As a legal precaution in Kemply's behalf, Deputy Willis has communicated with an Iowa attorney to begin suit at once against Dr. Woodworth in Fort Dodge to set aside the deed in controversy on the ground of fraud and thus prevent any effort that may be made to record the same.

BELATED REPORT.

Had the mysterious robbery been reported to the Sheriff or to the police of Los Angeles sooner, it is probable that Dr. Woodworth would not have been able to get so far away before being captured. By the time the news of the robbery had been received, he had already passed through the city. As soon as the warrant for his arrest had been issued, the Sheriff sent telegrams to the officers in all the cities in this part of the State, and as far north as Sacramento. Good descriptions were sent out, and every effort was made to intercept the doctor.

It was learned yesterday that Woodworth stopped at Santa Paula and endeavored to purchase a ticket to Buffalo, but was unable to do so, the agent there being unable to sell a ticket for other than places reached by the Southern Pacific. He then bought a ticket to San Francisco and rechecked his baggage to that city.

DOCTOR DREW MONEY.

HIS SISTER DEFENDS HIM.

LONG BEACH, Sept. 6.—[From The Times' Resident Correspondent.] The officers worked diligently all day on the Kempley robbery case, and traced every possible clew. It has been learned from a reliable source that Dr. Woodworth drew a sum of money from a bank in this city recently, part of it being in United States currency and gold.

MISS WOODWORTH TALKS.

Miss Mary Woodworth, a sister of Dr. Woodworth, when questioned by the officers today regarding her brother, stuck to her story of Thursday, that he had said he would leave Los Angeles Thursday on the Owl for the East by way of San Francisco. She further informed the officers that they were on the wrong trail when they were trying to find her brother.

"I know that my brother is an honorable man," she said, "and I am sure he has done nothing wrong. But since this report about him has come out in the papers, I intend to communicate with an attorney in the East, who is a friend of my brother's, and have him here to help set this mater right."

Miss Woodworth would not reveal the name of the attorney nor his residence. She is a graduate of the High School of New York City, and recently graduated from one of the Normal schools of that State.

FAMILY SUPERSTITION.

The reluctance of Dr. Woodworth to wait until Friday is explained by the fact that there is a family superstition regarding the beginning of a journey on Friday, or consummating any business deal on that day of the week. Miss Woodworth said that her father had urged Woodworth not to leave Long Beach Friday. When the officer told her that her brother had purchased a ticket to Santa Paula and checked his trunk to that point, she said she could not understand why he should do so, as he intended to purchase an excursion ticket in Los Angeles for Buffalo, with stop-over privileges in Iowa, and intended to reach Chicago in about ten days.

DROVE FOR WOODWORTH.

The Mr. Wheeler who took Woodworth's trunk to the depot yesterday morning could not be located in Long Beach today, but it is understood that he has gone to Compton. He came to Woodworth's tent shortly after 9 o'clock Thursday morning, expecting to meet him there. Woodworth was then at the Kempley dwelling. Wheeler drove there, and then returned to the tent with Woodworth, who placed his trunk in the vehicle, and drove off. That was the last Miss Woodworth or her father saw of the doctor.

Kempley has been spending a great deal of his time in Long Beach during the past few years, and has a large number of friends here.

CHARGES AGAINST BISHOP.

CHICAGO, Sept. 6. — Sensational charges against Bishop Anthony Koslowski and attendants at the St. Anthony's Independent Catholic Hospital were testified to today by witnesses for the defense in the conspiracy case started on the complaint of the head of the Independent Catholic Church before Justice Martin. Dr. Stanislaus Slomiskki, one of the defendants, again accused Bishop Koslowski with being responsible for the death of certain patients at St. Anthony's Hospital, and charges that these people were poisoned and their money kept.

MISS CLARA MORRIS will give the readers of The Times Magazine the coming Sunday a very interesting glimpse of play people behind the scenes.

THE TIMES MAGAZINE for the coming Sunday will be loaded with good reading.

THE KAISER REBUKED.

Kauffman to Be Overwhelmingly Reelected After Being Turned Down by the Emperor.

[BY THE NEW ASSOCIATED PRESS—A.M.]

NEW YORK, Sept. 6.—It appears certain that the election next Thursday of a burgomaster of Berlin in place of Herr Kauffman, whose election the Emperor refused to confirm, will result in the reelection of Kauffman by an overwhelming majority, says the Berlin correspondent of the Times.

It is the general belief that the Emperor's refusal to consent to Kauffman's appointment was not due to the fact that Kauffman had Socialist support, but because it was reported that he was deprived of his commission of office twenty years ago for taking part in the agitation against the government tobacco monopoly. The proposal to reelect Kauffman causes a lively discussion in the press. The radical newspapers all support him, insisting that the Emperor was misinformed and should get his information from his responsible ministers, not his military cabinet.

THE MINING FIELDS.

FAMOUS BALAKLALA MINE REPORTED BONDED.

SALT LAKE SYNDICATE PAYS OVER HALF A MILLION.

Venture Hill Now in Rich Ores—Yuma Excited Over Striking Discovery of Gold—New Stamp Mills for Northern California.

One of the important mining deals of the summer has about been consummated, the property involved being the famous Balaklala or Windy Camp mines on Squaw Creek near Kennett, Cal.

News was received yesterday by interested parties in this city that the big producer has been bonded to a Salt Lake syndicate for $650,000, and that $20,000 has already been paid on the purchase price.

For many years the Balaklala mine has been considered a very rich property, but the baseness of the ore in the great deposit of mineralized rock rendered it impracticable of operation until the advent of the smelter. Recently a large body of very high-grade copper ore was unearthed, and at present a large force is at work in the mine.

The mine was once under bond to the Mountain Copper Company, limited.

VENTURE HILL'S STRIKE.

Rich sulphide ore has been unearthed in the Venture Hill mine of the Verde district. This information is vouched for by T. M. Elder, who has just returned from an inspection of the mining properties in that section.

The property lies between the United Verde Company's famous copper producer and the Treadwell mine, and is one mile south of Jerome.

The company has between 1200 and 1400 feet of underground work to its credit, and has sent its 315-foot drift into fourteen feet of sulphide. A similar find is reported to have been made on claim "102," where at a depth of 207 feet ore running from $4 to $15 in gold and from 4 to 9 per cent. copper was found.

The company is now planning to instal a smelter at an early date.

PLACER COUNTY OUTLOOK.

The outlook is bright in the mining centers of the State, and all indications point to a season of great activity. Indications are exceptionally encouraging in Placer county, where there is now much new work under way. The Placer County Ledger, under a recent date, says editorially:

"There seems to be a general renewal of activity in this county, for from several quarters the reports come of a resumption of operations in different properties that have been inactive for some months. While the present operations have not assured any extensive proportions, there is every indication that the industry will be in a flourishing condition this winter."

RICH FIND NEAR YUMA.

There is excitement in Yuma over the reported discovery of one of the richest deposits of gold and copper ore in the history of Riverside county. News received from there is to the effect that Frank Guerra, Jim Carl, J. S. White, Sam Temple and D. P. H. Laney have discovered a ledge just above Pichacho, which carries gold and copper, and runs as high as $3000 in gold. The find is considered quite remarkable.

NEW STAMP MILLS.

Grading for the new ten-stamp mill of the Pyramid mine on Dry Creek has been completed. The machinist strike in San Francisco is, however, preventing the installation of machinery and the completion of the plant. A great deal of development work has been done on the property during the past four months.

The ten-stamp mill at the Mt. Pleasant mine, Grizzly Flat, is now running. The work of installing the new compressor, recently purchased, is about completed.

INVASION OF ENGLAND.

Feasibility Discussed by Col. De Launey of the French Army—Thinks it Easy.

[BY THE NEW ASSOCIATED PRESS—A.M.]

PARIS, Sept. 6.—[By Atlantic Cable.] Col. De Launey of the French army publishes a remarkable article in La Vie Illustre, in which he says the real object of the recent disembarkation of troops and other operations in the north of France was to show the English that a possible conflict with England was taken into consideration, and precautions were being adopted for such a contingency, among them being the invasion of England. De Launey refers to the schemes of the first Napoleon for crossing the channel and throwing an army upon England's territory. What was impracticable for Napoleon, as he had no steam at his disposal, is, De Launey thinks, now within the bounds of possibility. He is of the opinion of the French naval people, who told him that even if France were defeated at sea, it would still be possible to land invading forces along the English coast and fight with success. The French admiral said: "To disembark troops in England would be the work of a single moonless night."

De Launey does not think the French navy could be beaten, as it is in a highly efficient state. He says: "In considering the value of our officers and crews, the excellent quality of our ironclad defenses and the immense superiority of our naval guns, I cannot help being full of confidence, in view of the day our navy shall have to try conclusions with Britains. I am glad to say that I am not the only person who has this conviction, for after the last fleet operations in the Mediterranean, Vice-Admiral Gervis, the commander-in-chief, in bidding farewell to his officers and men, and commemorating the great deeds accomplished, concluded with this sensational phrase, 'All hopes are permissible.'"

DUTCH WIN A SAD GAME.

Whalen Too Strong for the Locals.

Gave but Two Measley Little Hits.

Looloos Made Seven Errors—Cripples Win Again—Reitz Reinstated.

Dutchmen, 5; Looloos, 1.

Dutch Shimminy Whalen was fined $5 and laid on the shelf in Thursday's game by Rhinestone Hardie, but he fixed us yesterday by easily winning a bad game. Dutch Shimminy had his Irish up on account of Thursday's episode, and he vas so varm mit us dat he gif but swei hits oudt only. He doant informationed us dot he do dis already, and ve doant find him oudt.

Shimminy vas certainly a hard von. Two hits, almost as many miles apart, was all he gave us, and only two bases on balls six long innings away from each other. Add to this a ball team behind him that played nine long innings without a single error while the Looloos were piling up seven large and costly bunglos and it can easily be seen how the Dutch won the game. They could have won it with their batting, however, for they slammed out seven singles and a double.

There is not a great deal to say of the game in detail, for it is largely a story of Dutch swats and Looloo bungles. We made fumbles when they failed to hit the ball and when they did land on it, and the combination was too much for any club to win against.

They commenced their work in the first round by scoring a run without having a license to get it. Nordyke was the first man up, and as a curtain-raiser Hartwell soaked him with the ball, and he trotted to first. Wilson flew to Hutch, and Pabst frantically fanned the air in his wild efforts to smash the ball. Schwartz then knocked a bouncer over Hartwell. Atherton ran for it and reached it just enough to kiss it off. Nordyke kept on running when the ball was hit and crossed the plate, Schwartz making the third out trying to steal to second base. Thus a run was made without a hit.

It was the first of Nordyke's many runs, and it is a safe bet that if he had dropped dead the Dutch would have lost the game, for he made four of his team's five runs. His second came in the third inning on a dummy play of Spies. Nordyke got a base on balls this time, and was advanced to second on Wilson's clean hit over that base, and to third on Schwartz's swat past Looloo Reilly. Hildebrand was the next man up, and he lined out a pretty fly to Householder. By a fine throw Eddie got the ball to the plate in time to prevent Nordyke from scoring. Spies then threw the ball to first to catch Schwartz, but the throw was a bad one, and it bounced from Hutch's mit, and Nordyke scored.

He also started the fifth inning with a double to the center fence, and scored on Pabst's drive to right field. Pabst then reached the plate on Hildebrandt's hit over second. The prolific Nordyke made his last tally in the seventh, starting it with an easy hit to Kelly, who bungled the ball. Nordyke reached second on an overthrow of Spies, and third on Moore's muff of Wilson's fly. A moment later Moore caught a fly from Pabst's bat, and Nordyke scored after the catch.

Rhinestone Hardie was much better at umpiring yesterday than the day before, but still he was badly mistaken on many of his rulings. He was roundly hissed by the big audience. The goose talk was so fierce in the Looloo half of the first inning that Hardie left the grounds. Atherton hit to Shay, who made a great recovery of the ball. By a hard sprint Atherton beat the ball to the base by a second or more, but Rhinestone called him out. A great howl went up from the crowd, and several Looloos rushed from the bench to argue with Hardie. He waved them back, and then left the diamond and went into the clubhouse. After pouting a few minutes, he decided to return, and did so.

The score:

LOS ANGELES.

	A.B.	R.	B.H.	S.B.	P.O.	A.	E.
Hutchinson, 1b	4	0	0	0	12	1	0
Atherton, 2b	4	0	0	0	1	5	0
House-holder, cf	3	0	0	0	3	0	0
C. Reilly, 3b	3	0	0	0	0	2	0
Bowman, lf	3	0	0	0	1	0	0
Kelly, ss	3	0	0	0	2	2	2
Moore, rf	3	0	0	0	1	0	1
Spies, c	2	0	1	0	7	1	0
Hartwell, p	3	0	0	0	1	1	0
Totals	27	1	2	0	27	12	3

SAN FRANCISCO.

	A.B.	R.	B.H.	S.B.	P.O.	A.	E.
Nordyke, cf	4	4	1	0	2	0	0
Wilson, c	4	0	1	0	3	0	0
Pabst, 1b	4	1	1	0	15	2	0
Schwartz, rf	4	0	1	0	2	0	0
Hildebrandt, lf	4	0	1	0	1	0	0
Shay, ss	4	0	0	0	1	4	0
Krug, 2b	4	0	2	0	3	4	0
J. Reilly, 3b	4	0	0	0	2	2	0
Whalen, p	4	0	0	0	0	2	0
Totals	32	5	7	0	27	17	0

SCORE BY INNINGS.

	1	2	3	4	5	6	7	8	9
Los Angeles	0	1	0	0	0	0	0	0	0—1
Base hits	0	1	0	0	1	0	0	0	0—2
San Francisco	1	0	1	0	1	0	1	0	1—5
Base hits	0	2	2	0	2	0	1	0	0—7

SUMMARY.

Runs responsible for—Whalen, 1; Hartwell, 2.
Two-base hits—Nordyke, C. Reilly.
Sacrifice hits—Bowman, Hartwell.
First base on errors—San Francisco, 2.
First base on called balls—Los Angeles, 2; San Francisco, 1.
Left on bases—Los Angeles, 3; San Francisco, 5.
Struck out—By Hartwell, 2.
Hit by pitcher—Nordyke.
Double plays—Bowman to Shay.
Time of game—1h. 45m.
Umpire—Hardie.

NOTES OF THE GAME.

To facilitate the game Umpire Hardie should eat enough sand this morning to enable him to manage the players. In the first place no pitcher or player should be allowed to "discolor" a new ball by rubbing it on the ground. Hardie should fine every man $5 who does that, according to section 2 of rule 14. Players should also be forced to remain on their benches. No member of a team except the captain has a right to argue with an umpire. Hardie should order all other rag-chewers to sit down. Rule 20 says that if they do not in one minute after an umpire orders them to, they shall be fined $5, and if they argue another minute they shall be put out of the game and out of the grounds if necessary. If Hardie will enforce these two rules he will do much to make many games more enjoyable to the spectators.

The Looloos were unfortunate yesterday in being against a team that refused to make an error. Every time they knocked a ground ball or a fly some Dutchman would recover it in time to put out the batsman. We hit the ball hard enough, but we could not place it safely.

The Dutch made one dummy play yesterday that canot be overlooked. In the Looloos fifth inning Spies hit a fly over second base. Krug, Shay and Swarts all ran for it and as they came close to each other, stopped, and the ball dropped between them.

One of the best plays of the day was made by Bowman, who caught Swarts's high foul after a long, hard run into the weed patch.

Rhinestone received a bunch of unfair hisses in the fourth that he was not entitled to. Denver Reilly slammed a high bouncer to Dutch Reilly at third and he fielded it to first as he straddled the foul line. Rhinestone was handed a package because the crowd thought the ball was hit foul.

Moore does not seem to be able to make good on batting, but most of the Looloos were troubled that way yesterday.

LEAGUE STANDING.

	Won.	Lost.	P.C.
San Francisco	61	45	.575
Los Angeles	43	49	.494
Sacramento	46	51	.474
Oakland	47	57	.451

LINE-UP TODAY.

Hale will probably pitch today for the locals and Iberg or Whalen for the Dutch. Reitz has been reinstated and will play second base for the Looloos as of yore, Atherton going into right field, and Moore to the bench. The other players in the two teams will occupy their usual pews.

Reitz Back Again.

After a period of meditation and prayer Second Baseman Reitz of the Looloos came out of retirement yesterday, and, going to Magnate Morley, in a meek and lowly spirit, begged forgiveness for his past sins. After making him promise to be a model of purity and temperance, Morley reinstated him under strict conditions, and he will guard his old place at second base in the game today, Atherton playing in right field, as before the flood.

CRIPPLES WIN.

BEAT STATESMEN EASILY.

[BY DIRECT WIRE TO THE TIMES.]

SAN FRANCISCO, Sept. 6.—[Exclusive Dispatch.] The Oaklands gave the champion Sacramentos another beating today, in a well-played game. The Oaklands put up an errorless game in the field and batted well enough to win out. They are in good shape to win from any of the teams now.

The game was won in the third inning, when the Dudes bunched their hits and sent three men over the plate. After two men were out, the fusillade began. Streib drove out one that was good for two bags, and brought Babbitt home. Eagan made another single to deep left, and Streib came home.

Drennan smashed out one that went to the left-field fence, and Eagan came racing across the plate. The Sacramentos made one run in the first inning on hits by Devereaux and Doyle and an out of McLaughlin. Not another man crossed the plate after the third inning.

Two new men made their first appearance here today. Sacramento put McNeeley in the box, and except in the third inning he did very well. He has plenty of speed and good control. He fooled Oakland with a nice drop a few times, but generally used a fast straight ball, that went right over the plate.

The new man of the Oaklands was accepted as a good one. He is Mohler of Denver, and strengthened up the team well by playing perfect on second. He is good with the bat, and a capable base-runner.

The score:

SACRAMENTO.

	A.B.	R.	B.H.	S.B.	P.O.	A.	E.
Devereaux, ss	5	0	1	0	1	3	0
Courtney, 2b	5	0	0	1	3	2	1
McLaughlin, lf	4	0	0	0	2	0	0
Doyle, rf	4	0	1	0	1	0	0
Sheehan, 3b	4	0	0	0	2	3	0
Stanley, c	3	0	0	0	4	1	0
Hanlon, 1b	3	0	0	0	9	0	0
McGucken, cf	3	0	0	0	2	1	0
McNeeley, p	3	0	0	0	0	2	0
Totals	30	1	3	1	24	12	1

OAKLAND.

	A.B.	R.	B.H.	S.B.	P.O.	A.	E.
Babbitt, 2b	4	1	2	0	1	4	0
Streib, rf	5	1	1	0	1	0	0
Eagan, lf	5	1	1	1	3	0	0
Drennan, cf	4	0	1	0	3	0	0
Mohler, 2b	1	0	0	1	1	5	0
Francks, ss	3	0	0	0	1	1	0
Mahaffey, lf	3	0	0	0	1	0	0
Hansen, c	3	0	0	0	6	0	0
Hodson, p	3	0	0	0	0	3	0
Totals	29	3	4	2	27	13	0

SCORE BY INNINGS.

	1	2	3	4	5	6	7	8	9
Sacramento	1	0	0	0	0	0	0	0	0—1
Base hits	3	0	0	0	1	0	0	0	0—4
Oakland	0	0	2	0	0	0	0	1	*—3
Base hits	0	0	2	0	1	1	0	0	*—4

SUMMARY.

Two-base hits—Streib, Drennan.
Sacrifice hit—Mohler.
First base on errors—Sacramento, 0; Oakland, 2.
First base on called balls—Sacramento, 2; Oakland, 2.
Left on bases—Sacramento, 3; Oakland, 4.
Struck out—By McNeeley, 3; by Hodson, 3.
Time of game—1h. 55m.
Umpire—Levy.

JIM JEFFRIES TO APPEAR HERE.

HE WILL GIVE AN EXHIBIT SEPTEMBER SEVENTEENTH.

Griffin Will Box Him Four Rounds—Jeffries Will Stop Hank or Forfeit One Hundred Dollars—Other Go's in Prospect.

After weeks of expectancy and months of hope deferred the local sports will have a chance to see Champion Jim Jeffries in action in Los Angeles. He will give an exhibition here on Tuesday evening, September 17. The details for the event are said to be as good as arranged.

Joe Eagan, Jeffries's manager, was in this city yesterday to make a date, and after a consultation it was arranged that the Century Club should handle the entertainment, which will probably be held in Hazard's Pavilion. Jeffries is to give sparring exhibitions in several towns down the San Joaquin Valley, and his show here will be September 17 if nothing intervenes.

If he can make that date here the Century Club intends to have an "evening" of boxing. On Jeffries's tour he will make the usual John L. Sullivan offer of $100 to any boxer who will stay in the ring with him for four rounds. The Century Club intends to pick out Hank Griffin to go against Jeffries for the four rounds, and it is probable that Griffin will take the chance. Although his ordinary fighting weight is from 180 to 190 pounds, some sports think he will make a showing against Jeffries, who now weighs about 225 pounds, staying four rounds at least.

Clyde Burnham, the colored boxer, is still after Kid Solomon's scalp, and wants to fight him for a side bet of $100 or more. It is more than probable that these two boys can be secured to go to a finish or twenty rounds on the night of Jeffries's appearance, and they can be depended upon to provide sufficient excitement, as they have done on two previous occasions.

Coursing.

Sport will be resumed at the Coursing Park tomorrow in an informal way, when the greyhound enthusiasts will have a big barbecue and jollification.

Weak Men

MADE STRONG

Contracted Ailments Cured.

O. C. JOSLEN, M.D.,
Chief Consulting Specialist of

Dr. Joslen & Co.

SPECIALISTS.

Oldest, Largest, Best Equipped Medical Institute and Most Extensive Practice. Founded Over 15 Years Ago. Consultation Free at Office or by Mail.

All members of our staff are specialists—physicians who have spent many years in curing diseases and weakness of men. Our institution is the largest and best equipped and our practice the most extensive in America. We never use anything of a dangerous nature, such as Electric Belts, mercury or other injurious medicines.

All our remedies are prepared in our own private laboratory, free of cost to patients.

Not a Weakness

NERVOUS DEBILITY OF MEN, AND loss of vitality are not weaknesses but symptoms. In looking for a cause we find a diseased prostate gland forbidden by far the greater number of cases. A correct diagnosis is absolutely necessary, for a treatment directed toward a weakness will but only not cure but will probably aggravate. Dr. Joslen treats each case personally and offers an experience of over fifteen years devoted to this specialty. I have prepared a colored chart which I will send free upon application, by which any one interested can readily understand why, if he has been treated for a weakness, he has not been cured. I particularly solicit this class of cases, and can promise a speedy cure without stomach drugging.

Contracted Disorders.

Under the treatment pursued before irritations were established, six weeks was deemed the duration of an acute contracted disorder. If it proceeded beyond six weeks it was considered to have gone into a chronic condition. From statistics compiled from our practice in the past five years, covering 6000 cases, we can show that 90 per cent. of our patients have recovered in fourteen days, or less. It is therefore equally proper to hold that a case not entirely cured within two weeks must be considered a chronic one, and some complication has arisen for which the patient should see a Specialist. We invite free consultation on this subject and offer our experience of over 15 years; in fact, we can positively assert that we have never failed to cure in a single instance.

Varicocele

Varicocele is an enlargement of the most vital blood vessels in man. It is commonly known as varicose veins. In their normal condition their function is to carry off waste material, thus enabling the organs to perform fresh nutrition. Owing to the breaking down of the valves, caused by the paralysis of the muscular coat of the veins, they become dilated and local stagnation of the blood follows. The vital nerves, being deprived of their proper quality and quantity of nourishment, weakness is the result. Statistics prove that 25 per cent. of the male population are afflicted with varicocele in some stage of the disease. We guarantee to cure varicocele in one week without the use of knife, caustic or ligature. We have cured over 2000 cases without a single failure or unpleasant result.

WE ALSO CURE

PRIVATE DISEASES, INCLUDING CONTAGIOUS BLOOD POISON, STRICTURE, HYDROCELE, RUPTURE, PILES, DISEASES OF THE KIDNEY, BLADDER, ETC.

Our home cure system is marvelously successful. If you cannot visit Los Angeles, write us in confidence and we

Will Send Free Upon Request

Our fine colored chart of the male sexual organs, which will be found a great advantage in home diagnosis, as well as a study for all interested in their anatomy.

Dr. Joslen & Co.

Entire building over Wells-Fargo Express Office.

Cor. Third and Main Streets.

WE were the only retail wine dealers in Southern California to receive Bona-fide Medal and the Certificate at the Paris Exposition.

Edward Germain Wine Co

257-259 Los Angeles St., Cor. Fourth.
No Bar Open Evenings. Tel. Main 919

TENTS AND AWNINGS.

PRICES TO SUIT ALL.
J.H. MASTERS, 136 South Main St.

MEN WEAKNESS CURED BY DR. KING & CO. Quick treatment for skin, blood, kidney, private diseases. Write for book and question list. 139½ S. SPRING ST., LOS ANGELES.

SCHLITZ THE BEER THAT MADE MILWAUKEE FAMOUS. Phone..... Sherwood & Sherwood 216 N. Main St. James 1131

Bailey

Jeweler and Optician; 353 S. Broadway

Engraved Stationery

Invitations, Announcements, Calling Cards.
WREDON & SPRENG CO., 326 S. Spring St.
SOCIETY STATIONERS.

American Dye Works

Oldest Established and Reliable. Main Office: 328-340 S. Spring St. Tel. Main 1016. Our high class works make satisfied customers.

There will also be coursing, a forty-dog stake having been arranged for and the drawing made.

Bowling.

A match at ninepines will be rolled at the Oaks alleys tomorrow afternoon at 2 o'clock, between the Olympic and the Imperial teams.

A business meeting of the Southern California Bowling Association will be held Wednesday evening in room No. 141 in the Wilson Block.

LOOKING AHEAD

Persons in the Early Stages of Kidney Diseases Should Watch Time in Making their Kidneys Right.

If you don't stop that pain in your back some of these days you are apt to be liable to have Bright's Disease or other form of kidney trouble. It is just as much in danger if you have sickness of the skin, headaches, dizziness, unusual appetite and greediness or if you notice a sediment or dizziness in the urine or other irregularities.

Foley's Kidney Cure makes the kidneys right, and whenever there are indications that these organs are in the least way disturbed, it should be used promptly and regularly until all symptoms of kidney trouble have disappeared. This preparation is composed of the best known remedies employed by kidney specialists, and it cannot fail to cure every form of kidney trouble if taken early. Thousands have testified to this fact. In even the most severe cases it will always afford relief.

Dr. Geo. Ewing, of Smith's Grove, Ky., writes: "For years I have been sorely bothered with kidney and bladder trouble and enlarged prostate gland. I used everything known to the medical profession without relief, until I was induced to use Foley's Kidney Cure. After taking three bottles I was entirely relieved and cured. I prescribe it now daily in my practice and cheerfully recommend its use to all physicians for such troubles, for I can truthfully state I have prescribed it in hundreds of cases with perfect success."

DESTROY THE CAUSE OF DANDRUFF FALLING HAIR and BALDNESS

Kill the Germ that is Destroying the Hair Root.

NEWBRO'S HERPICIDE

IS THE SCIENTIFIC REMEDY THAT KILLS THESE PARASITIC GERMS.

For Sale by Druggists. Prices $1.00

Stylish Suits $15

Dressy Suits $20
Pants $4.50
My $25.00 Suits are the best in America.
25 Per Cent Saved by getting your suit made

JOE POHEIM
THE TAILOR
143 So. Spring St., Los Angeles

Samples Sent Free.

Every Woman should know about the MARVEL Vaginal Syringe. The new Vaginal Syringe that cleanses thoroughly. Sent by mail in plain wrapper, with book of directions, for $1.00. Sold by druggists. Illustrated book sealed, 4c. Marvel Co., 44 E. 23d St., New York.

MRS. WINSLOW'S SOOTHING SYRUP

has been used for over SIXTY YEARS by MILLIONS of MOTHERS for their CHILDREN WHILE TEETHING, with PERFECT SUCCESS. It SOOTHES the CHILD, SOFTENS the GUMS, ALLAYS all PAIN; CURES WIND COLIC, and is the best remedy for DIARRHŒA. Sold by Druggists in every part of the world. Be sure and ask for "Mrs. Winslow's Soothing Syrup," and take no other kind. Twenty-five cents a bottle.

Rupture Can be Cured BY PROF. FANNING 642 S. Main St.

FOR SALE OR TRADE.....

Stock and Grain Ranch of 1200 acres, great bargain. This splendid ranch, which had in the past an exceptionally good name and has made money for its owners, MUST BE SOLD. It is located in Riverside County, in one of its best valleys; near railroad station; all the necessary buildings, with wells, etc. For full particulars, see the owner,
CHAPIN-TIBBOT COMMERCIAL AGENCY,
427 and 441 South Broadway.

BAJA CALIFORNIA
DAMIANA BITTERS

Is a great Restorative, Invigorator and Nerv

TEMBER 7, 1
OOKING AHEAD.
is the Early Stages of
Diseases Should Waste no
Time in Risking their
Kidneys Right.
don't stop that pain in the
these days you are extre
have Bright's Disease or
m of kidney trouble. You
much in danger if you have
the skin, headaches, r
nal appetite and great th
notice a sediment or cl
the urine or other
rities.
Kidney Cure makes the
t, and whenever there are
on that these organs are in
y disturbed, it should be t
and regularly until all sy
kidney trouble have disapp
preparation is composed of
ew remedies employed by
nalists, and it cannot help
ry form of kidney trouble
ity. Thousands have test
ct. In even the most hopel
will always afford relief.
Ewing, of Smith's Grove, K
"For years I have been gre
with kidney and blad
d enlarged prostate gland.
rything known to the pro
hout relief, until I was
me Foley's Kidney C
ing three bottles I was
ood and cured. I prescr
ily in my practice and ha
mend its use to all physic
roubles, for I can honest
ave prescribed it in hundr
with perfect success."
STRO
THE
CAUSE
OF
ANDRUFF
ALLING HAIR
and BALDNESS
Germ that is Destroying
the Hair Root.
NEWBRO'S
ERPICIDE
THE SCIENTIFIC REMEDY
THAT KILLS THESE
PARASITIC GERMS.
by Druggists. Price $1.00.
Stylish $15.50
Suits
Dressy Suits $20
Pants $4.50
My $25.00 Suits are th
best in America.
25 Per Cent Saved by g
ting your suit made b
JOE POHEIM
THE TAILOR
143 So. Spring St.,
Los Angeles.
Every Wom
MARVEL Whirling Spray
The very latest Ladies'
and Physicians' Syringe
Best and Safest.
Rupture
Can be Cur
BY
PROF. FANDR
643 S. Main St.
OR TRADE.....
Grain Ranch of 1280 acres
This splendid ranch, which
is an eminently good ra
ranch for fine [illegible]
It is located in Riverside Co
good valleys; near railroad;
ty buildings, with wells, etc.
Call at
PACIFIC COMMERCIAL C
ith Broadway.
A CALIFORNIA
ANA BITTERS
Restorative, Invigorator and
Liver, Stomach, Kidney and Spl
Universal Panacea of India, Africa
Asia. Relies on its own merit
DR. ALPS & BRUNS, Agents
Francisco, U. S. A.—(Issued for circ
AUCTION,
CTION.
realize the highest price that
for your household goods at
Consult me before you sell.
will pay you more for your
than you can get at auction.
C. M. STEVENS, Auctioneer,
ODES & REED,
TIONEERS
449 S. Spring St.

BUSINESS.

FINANCIAL AND COMMERCIAL

OFFICE OF THE TIMES.
Los Angeles, Sept. 6, 1901.

FINANCIAL.

INTERNATIONAL BALANCES. A directory is being prepared in London, which is to contain only the names of Americans resident in the British metropolis. It is thought there are 10,000 Americans permanently residents of that city. The Yale Review thinks these people spend at least $10,000,000 a year. Wallie Wally Astor is thought to draw away $1,000,000 from American investments to spend in his adopted country. The estimate is made that if to the sums spent by Americans resident abroad be added that spent by birds of passage, there are $50,000,000, perhaps $65,000,000, of American money spent annually in Europe, something like this amount is taken into consideration in figuring out international balances.

COMMERCIAL.

WHEAT ESTIMATES. The Mark Lane Express, summing up the crop situation, says: "The best authorities estimate the wheat crop of the United Kingdom at 56,000,000 bushels, that of France 300,000,000 bushels, and the crops of Belgium and Holland at 40,000,000 bushels, a total of 396,000,000 bushels for the great wheat-importing area of Northwestern Europe, which needs 644,000,000 bushels. America, with home wants not exceeding 400,000,000 bushels, has 675,000,000, and is, therefore, able to deal with the deficit single-handed. The Russian, Roumanian, Australian and Argentine surpluses are left to meet the wants of Italy and the newest buyers, like Cape Colony, Greece, Switzerland, Scandinavia, China and probably Austria-Hungary, Spain and Portugal. Egypt and India will be self-supporting for the next twelve months; but Egypt has dropped from the list of exporting countries, and India does not seem able to continue her exports. The government has assumed that there will be an exportable surplus of 4,000,000 quarters, but an Indian crop authority denies that the famine is over, or that the 1901 crop is abundant."

DEAR PICKLES. Pickles have joined the long list of the food products which are going to be high during the coming fall and winter. The drought in the West has killed off most of the supply out there, and holders are extremely firm in their ideas.

The present time is the usual season to take orders for future pickles, says the Grocery World, but this year very little future business has been done. The new crop in the ordinary course of things would have been available in about two weeks, but this year it will be delayed about one month.

One of the most important pickle-producing States is Illinois, where the crop was practically ruined by the heat and drought. Michigan is another important pickle State. The crop there is fair, but not up to normal.

There would have been a decided advance in spot pickles, but the stock is so small that a raise would be hardly practicable. Such business as is doing in futures is being done at about 75 cents per barrel (1200's) advance over last year, and the market stands to go 50 cents to $1 higher yet.

GENERAL BUSINESS TOPICS.

SHRINKAGE IN SECURITIES. Except in our own country there has been a pretty general loss in the value of securities all over the civilized world. At the stockholders' meeting of one of the leading English banks the loss in the value of British securities, says the American Banker, since the breakout of the war in South Africa, was estimated by the chairman at no less than $5,000,000,000. In France and Germany the losses have also been heavy, more to Germany, on account of the serious economic situation in that country. As a consequence the net income derived from many European securities has been advancing while it is declining here. This fact ought to attract capital to Europe and check investments in American securities.

THE WORLD'S ALMOND CROP. "I have been able to secure some figures concerning the world's almond crop, excepting the crop of the United States, which may be of interest just now to our dealers and growers," says Consul B. H. Ridgely, writing from Malaga.

The following table, carefully prepared from figures furnished by various statisticians and experts, shows the approximate production of the various countries during the years 1899 and 1900, and the estimated production for 1901:

Country.	1899. Tons.*	1900. Tons.*	1901. Tons.*
Bari (Italy)	12,000	1,200	15,000
Sicily	7,000	2,400	8,000
Malaga	5,000	2,000	4,000
Spain	5,000	1,000	4,000
Provence	5,000	1,000	4,000
Portugal	2,000	2,000	6,000
Morocco	500	800	500
Total	2,000	4,000	3,500
	42,500	24,800	41,000

*Of 2240 pounds.

The new sweet Palma and Girgenti almonds have been offered from Messina at $24.25 per 100 kilograms (220.46 pounds), gross weight, for October shipment. It will be seen that Bari (in the province of Apulia, Italy) is the principal almond market of Europe. Concerning the Bari crop, I have seen a letter from an authoritative source, saying that this year it will be the largest ever known—possibly as much as from 18,000 to 20,000 tons. This is due not only to the favorable season, but to the great increase in almond-bearing trees.

The most recent sales of Bari almonds, according to the reports received here, were at $5s. ($21.90) per hundredweight, c.i.f.

The Malaga crop is now virtually assured, and will probably be the largest in several years. This refers to all the almonds marketed here, the two varieties of which are commercially known as Jordans and Valencias.

The Jordan almonds are grown in the province of Malaga, Granada and Almeria, and are marketed exclusively at Malaga. Nearly the whole crop, which is variously estimated at from 80,000 to 120,000 boxes of 25 and 28 pounds each—is expected to England and the United States. These are undoubtedly the finest almonds grown in Europe.

The almonds known commercially as Valencias are grown in the provinces of Malaga, Almeria, Jaen, Cordova, Huelva, Cadiz, Murcia and Carthagena, as well as in Morocco. The principal market is Malaga. The most recent sales of these almonds from last year's stock were at 22s. ($5.36) per box of twenty-eight pounds.

CITRUS-FRUIT SHIPMENTS. There were shipped from Southern California on Thursday four carloads of oranges and four of lemons. The total shipments for the season, November 1, 1900, to date, are 23,674 carloads, of which 2683 were lemons.

LOCAL PRODUCE MARKETS.

LOS ANGELES MARKETS.

Commercial grades of potatoes are weak, some selling as low as $1.25 per 100 pounds. Choice to fancy sell at $1.75 to $1.90.

All lards, pure and compressed, are marked up ¼c of a cent.

Butter is rather easy.

Eggs are unsettled, some quoting at 21 cents straight, others at 21 to 22.

Fresh fruits are all active and prices firm. Apples and grapes lead the procession now. Peaches and plums being rather scarce. Berries are scarce. The first bananas are going out well at $1.75 to $2.25 per bunch.

Hay is in good demand, and firm for choice to fancy.

Good feed barley is in good demand at 67½ to 70 cents from growers' hands.

Receipts of live poultry are on a somewhat more liberal scale, no doubt perparing for the Saturday call which is usually good.

Fresh fish are not over plentiful. The demand is very good. Smelts are fairly abundant.

Dried Fruits, Nuts and Raisins.

DRIED FRUITS—Apples, evaporated, choice to fancy, 7@8c; apricots, 6@9; peaches, fancy, 7½@8; choice, 6@7½; pears, fancy evaporated 8; plums, pitted, choice, 5; prunes, choice, 3@5; fancy, 6@7; dates, 6; figs, sacks, California, white, per lb., 6@7; California, black, per lb., 4½@5; California, fancy layers, per lb., 10@12; imported Smyrna, 8.

RAISINS—Fancy Clusters, per box, 2.50; London Layers, per box, 1.90; loose, 6@8½ per lb.; Seedless Sultanas, 9@10.

NUTS — Almonds, paper-shell, 15; softshell, 14; hardshell, 10; Brazils, 12@14; filberts, 12; peanuts, raw, eastern, 6½; roasted, 8½; California, choice raw, 5½; California, fancy raw, 6; California, roasted, 7@7½; walnuts, soft-shell, first grade, 12½; hardshell, first grade, 10@11; pinones, New Mexico, 7.

Potatoes, Onions and Vegetables.

POTATOES—Per ctl., new, choice to fancy, 1.75@1.90; fair to good, 1.25@1.60; sweets, 1.75@2.00.

UNIONS—New, per cental, 90@1.25.

VEGETABLES—Beets, per cwt., 75; cabbage, 75@1.00; carrots, 75 per cwt.; green chiles, 10@12c per lb.; dry chiles, per string, 90@1.00; lettuce, per doz., 25; parsnips, 75 per cwt.; green peas, 4@6; radishes, per doz. bunches, 25; string beans, 2@2½; turnips, 75 per cwt.; garlic, 6@7½; tomatoes, 40@60; asparagus, per lb., 8@9; summer squash, per box, 25@30; cucumbers, per box, 40@50; corn, per sack, 90@1.00.

Provisions.

HAMS—Per lb., Rex, 14½; Gilbert, 12½; pienic, 10@11; Winchester, medium, 14½; do., light, 14½; Premium, 15; skinned, 14½@15; 47's, 14½@14¾; Gold Band, 15; Orange Blossom, 15½.

BACON—Per lb., Rex breakfast, 14½@14¾; mild cured do., 12½@13½; special fancy, 15; boneless backs, 12½; Winchester, medium, 14@14½; light, 15½; Empire, 16½; Premium, 17½; 47-er, medium, 14@14½; light, 15½; Gold Band, 17½; Orange Blossom, 13½.

DRY SALT PORK—Per lb., clear bellies, 12; short clears, 11½@11¾; clear backs, 11.

DRIED BEEF—Per lb., insides, 15½@17½.

PICKLED BEEF—Per bbl., 14.00; rump butts, 17.00.

PICKLED PORK—Per bbl., Sunderland, 18.50.

LARD—Pure, per lb. Silver Leaf, tierces, 11½; 20lb. tins, 11½; 10s, 12½; 5s, 12¾; Rex, tierces, 11½; 50s, 11¾; 20s, 12½; 10s, 12¾; 5s, 12¾; 3s, 13¼; White Label, tierces, 11½; 50s, 11¾; 10s, 12¼; 5s, 12¾; 3s, 13¼.

LARD COMPOUNDS—Per lb., tierces, Ivory Compound, 8; Sucrene, 8¼; Cotosuet, tierces, 9½; 50s, 10; 10s, 10½; 5s, 10¾; 3s, 10½; Swift's Compounds, tierces, 9½; 50s, 9¾.

Fresh Meats.

BEEF—Per lb., 7@7½.
VEAL—6@9.
MUTTON—Per lb., 7; lamb, 9.
PORK—6@7½.

Butter, Eggs and Cheese.

BUTTER—Fancy, board of Trade creamery, per square, 25; southern creamery, 20; dairy, 15@17½; Coast creamery, 20.

EGGS—Per doz., fresh ranch, 21@22; eastern, 19@21.

Fresh Fruits and Berries.

LEMONS—Per box, choice to fancy, 2.00@2.50; fancy, 2.50@3.00.
ORANGES—Valencias, 2.00@2.25.
LIMES—Per doz., 1.00.
COCOANUTS—Per doz., 90@1.00.
PINEAPPLES—Per doz., 4.00@5.50.
GRAPE FRUIT—Per box, 1.50@1.75.
STRAWBERRIES—Per box, common, 40@; fancy, 50@.
BLACKBERRIES—Per box 40@.
PEACHES—Per lb., 2½@3.
PLUMS—Per box, choice, 75@1.00.
APPLES—Choice, 1.00; common, 50@75.
WATERMELONS—Per doz., 1.00@1.50.
GRAPES—Per box, 60@.
CANTALOUPES—Per doz., 50@75.
PEARS—Bartletts, per box, 1.40@1.50.

Hay and Grain.

BARLEY—Mill price, 70@75.
OATS—Jobbing price, 1.40@1.50.
CORN—1.55.
HAY—New barley, 8.00@10.00; alfalfa, 9.00@10.00; loose, 7.00@9.00.
WHEAT—Mill price, per cental, 1.10@1.15.

Live Stock.

HOGS—Per cwt., 5.00@5.60.
CATTLE—Per cwt., 2.75@4.00 for prime steers; 2.00@2.75 for cows and heifers; calves, 4.00@5.00.
SHEEP—Per head, wethers, 4.00@4.75; ewes, 2.00@3.50; lambs, 2.00@2.50.

Poultry.

POULTRY—Dealers pay live weight for stock in good condition: Young chickens, 3.50@4.00; hens, 4.00@4.50; roosters, old, 3.00@3.50; young roosters, 4.00@5.00; small broilers, 2.00@3.00; large broilers, 3.00@3.50; fryers, 3.50@4.00; hens, 3.50@4.00; ducks, old, 3.00@3.50; ducks, young, 3.50@4.00; geese, 1.50@1.75; goslings, 1.50@1.75; guineas, old, 1.25@1.50; pigeons, young, 1.25@1.50.

Flour and Foodstuffs.

FLOUR—Per bbl., local extra roller process, 2.00@3.00; northern, 2.60; eastern, Pillsbury's best, 6.25; other brands, 5.00@6.00; graham flour, 3.5; per 100 lbs.

FEEDSTUFFS — Bran, per ton, 22.00; rolled barley, 24.00; cracked corn, 1.60 per cwt.

Honey and Beeswax.

HONEY—Per lb., in comb, frames, 11@13½; extracted, 5@6.
BEESWAX—Per lb., 21@22.

NEW YORK MARKETS.

SHARES AND MONEY.

[BY THE NEW ASSOCIATED PRESS—P.M.]

NEW YORK, Sept. 6.—Professional operators who were alone concerned in today's market for stock had even more difficulty than on yesterday to induce any movement of prices and the direction of the movement was also more shifting and uncertain. The volume of business fell back to about the lowest of the year, for a full day's trading. Uncertainty as to the money outlook, prompted the restriction of outlay in stocks, while the strength of the general situation continues equally efficacious in deterring holders from selling. The high point touched for call loans in "the money market was 4½ per cent., and it was only momentarily held. There was a very small business in railroad bonds. The price movements were unimportant. Total sales, $851,000. United States bonds were unchanged on the last call.

Closing Stocks—Actual Sales.

Atchison	73⅝	Sou. Ry	32⅝
Atchison pfd	97⅛	Sou. Ry pfd	89⅛
B. & O.	102	T. & P.	45
B. & O. pfd	93½	T., St. L. & W.	24⅝
Can. Pac.	115⅝	T. St. L. & W. pfd.	51
Can. Sou.	70	U. P.	106⅝
Ches. & Ohio	47	U. P. pfd	89
Chicago & Alton	29⅝	Wabash	23
C. & A. pfd	79½	Wabash pfd	43
C., I. & L.	40½	W. & L. E.	18⅝
C. I. & L. pfd	72	W. & L. E. 2d pfd	30
C. & E. I.	131	Wis. Cen	22
C. & G. W.	24½	Wis. Cen. pfd	51
C. & G. W. A. pfd	84½	P. C. C. & St. L.	71
C. & G. W. B pfd.	48⅝	Express Co's—	
C. & N.	186	Adams	178
C., R. I. & P.	151	American	190
C. T. & T.	23	United States	98
C. T. & T. pfd	42½	Wells-Fargo	160
C., C. & St. L.	82⅝	Miscellaneous—	
Col. Sou.	35⅝	Amal. Copper	117⅛
Col. Sou. 1st pfd	56½	American C. & F.	30⅝
Col. Sou. 2nd pfd.	24¾	A. C. & F. pfd.	87
Del. & Hudson	167⅛	American L. O.	27
Del., Lack. & W.	223	Amer. L. O. pfd.	67
Denver & R. G.	43	Amer. S. & W.	43½
D. & R. G. pfd	96	Am. S. & R. pfd.	98⅝
Erie	44	Amer. Tobacco	137¼
Erie 1st pfd	72	Anaconda M. Co.	46¼
Erie 2d pfd	58⅝	Brooklyn R. T.	77⅛
G. N. pfd	196⅝	Col. F. & I.	98
Hocking Valley	54	Con. Gas	225⅝
Hock. Val. pfd	103	Continental Tob.	68½
Illinois Central	146	Con. Tob. pfd	118
Iowa Central	28	Gen. Electric	364
Iowa Cen. pfd	75	Glucose Sugar	149½
L. E. & W.	64	Hocking Coal	19
L. E. & W. pfd	127	Inter. Paper	29⅝
L. & N.	104⅝	Inter. Paper pfd.	81¼
Manhattan L.	119½	Inter. Power	97⅝
Met. St. Ry.	169	Laclede Gas	90
Mexican Central	26⅞	National Biscuit	44½
Mexican Nat	13⅝	National Lead	20
M. & St. L.	108	National Salt	42
Missouri Pacific	96	Nat. Salt pfd	90⅝
M., K. & T.	30	North American	90
M., K. & T. pfd	56⅞	Pacific Coast	69
N. J. Central	144	Pacific Mail	42¼
N. Y. Central	154⅝	People's Gas	111¼
Norfolk & West	55⅝	P. Steel Car	41¼
Nor. & West pfd	83	P. Steel Car pfd.	82½
Nor. Pac. pfd	97	Pullman P. C.	208
Ont. & West	35⅝	Republic Steel	18⅝
Pennsylvania	145⅝	Rep. Steel pfd	73
Reading	44	Sugar	132½
Reading 1st pfd	77⅛	Ten. C. & I	66½
Reading 2d pfd	55½	U. S. Express	130
R. G. W.	39	U. S. Leather	13⅝
R. G. W. pfd	69	U. S. Leather pfd.	82½
St. L. & S. F.	24	U. S. Rubber	19⅝
St. L. S. F. pfd	61⅝	U. S. Rubber pfd.	89
St. Paul	165⅝	U. S. Steel	43
St. Paul pfd	190	U. S. Steel pfd.	94⅝
Southern Pacific	59⅝	Western Union	93¼

Total sales for the day, 311,700 shares.

*Ex. Div.

Bradstreet's Review.

NEW YORK, Sept. 6.—Bradstreet's tomorrow will say that trade advices are as a rule very good. Fall demand now in full swing at the East, West and Northwest, compares well with last year, and business continues to expand at the South. Specially marked features are the reports of a large seasonable distribution, heavy shipments and improved collections from leading western centers. The steel strike is gradually nearing its end despite efforts to keep the trouble open. Two months of the cereal year have passed, and despite the pressure of receipts from the largest wheat crop ever produced in the United States and Canada, primary receipts are 11 per cent larger than a year ago. Hog products are higher. Raw sugar is further demoralized and 1 1-16 lower on the week. Wheat, including flour, exports for the week, aggregate 4,406,064 bushels, as against 6,407,811 bushels last week. For the week, business failures number 189, as against 188 last week and 154 in this week a year ago.

Bank Clearings.

NEW YORK, Sept. 6.—The following table, compiled by Bradstreet, shows the bank clearings at the cities named for the week ending Friday, September 6, with the percentage of increase, as compared with the corresponding week last year:

		Per ct. inc.
New York	$ 934,365,679	46.4
Chicago	144,422,904	2.5
Boston	94,170,518	17.7
Philadelphia	83,488,024	28.2
St. Louis	40,828,678	46.3
Pittsburgh	26,969,292	13.1
Baltimore	18,781,733	14.1
San Francisco	21,494,849	20.1
Seattle	2,897,941	24.1
Los Angeles	2,496,531	19.2
Salt Lake City	2,010,671	37.1
Portland, Or	2,326,942	22.4
Spokane	1,007,250	4.6
Tacoma	925,625	8.3
Totals for the United States	$1,549,465,719	25.2

Bond List.

U. S. R. 2s, reg.	107¼	Hocking Val. 4½s	106
U. S. R. 2s coup.	107⅝	L. & N. Uni. 4s	*101¼
U. S. R. 4s reg	138⅝	Mexican Cen. 4s	80
U. S. 4s coup	139⅝	Mex. Cen. 1st Inc.	32⅝
U. S. new 4s, reg.	137	M. & St. L. 4s	102
U. S. new 4s coup.	137	M., K. & T. 4s	98⅝
U. S. old 4s reg	112	M., K. & T. 2d 4s	85⅝
U. S. old 4s coup.	113	N. Y. Central 1sts.	105⅝
U. S. 5s reg	107½	N. Y. C. Gen. 3½s	103⅛
U. S. 5s coup	108⅝	N. J. C. Gen. 5s	*127
Atchison Gen. 4s	102	N. & W. Con. 4s	102⅝
Atchison Gen. 4s	102⅝	N. & W. con. 4s	102⅝
B. & O. 4s	105⅝	Reading Gen. 4s	94
B. & O. 5½s	*92	Reading Con. 4s	96⅛
Can. Sou. 2ds	107	St. L. & S. F. 4s	*90
C. of G. 5s	*107⅝	St. L. & S. F. 2d 4s	80
C. of G. 1st Inc.	82	St. L. & S. 1st	97⅝
Chic. & Or. 6½s	105½	St. L. & S. 2ds	*77
C. & A. 3½s	94⅞	St. L. & A. F. 5s	108⅝
J., B. & Q. new 4s	97⅛	Sou. Pacific 4s	87⅝
C., M. & St. P. 4s	110⅝	Sou. Ry. 5s	116⅛
C. & N. con. 7s	138⅞	T. & P. 1sts	*119
C. R. I. & P. 4s	100⅝	T., S. L. & W. 4s	84
C. R. I. & P. 5s	112⅝	U. P. 4s	103½
C., C. & St. L.	*102	U. P. Con. 4s	107⅝
Chicago T. 4s	92	Wabash 1sts	119
Col. & Sou. 4s	85⅝	Wabash 2ds	111
D. & R. G. 4s	103⅝	Wabash Deb. B.	61⅝
Erie prior lien 4s	104⅝	West Shore 4s	*113½
Erie Gen. 4s	86⅝	W. & L. E. 4s	91⅝
F. W. & D.C. 1st	*103	Wis. Cen. 4s	89⅝

*Bid.

New York Money.

NEW YORK, Sept. 6.—Close—Money on call, firm at 3@3½ per cent.; last loan, 3 per cent.; ruling rates, 4 per cent. Prime mercantile paper, 5@5½ per cent. Sterling exchange easy, with actual business in bankers' Bills at 4.85½ for demand and 4.82⅝ for sixty days. Posted rates, 4.87 and 4.87. Commercial bills, 4.82¾@4.82⅝. Bar silver, 58⅝. Mexican dollars, 45½. Government bonds, steady; State bonds, strong; railroad bonds, irregular.

GENERAL EASTERN MARKETS

GRAIN AND PRODUCE.

[BY THE NEW ASSOCIATED PRESS—P.M.]

CHICAGO, Sept. 6.—Wheat started off rather firm on improved cables and cool, wet weather throughout the Northwest, but fell off later and closed weak in sympathy with other grains. Cables came discouragingly at the outset, and unloading was on a large scale. December opened unchanged to ⅛c higher at 71½c, but the early strength was shortlived, and prices continued to sag during the day. The close was ⅝c lower at 71⅛c or ¼c above the low figure for the day. Corn opened excited and a shade higher with a good general demand and only moderate offerings. Covering by shorts rallied prices somewhat but toward the close there was another decline to 57½c. Final figures were ⅛@ ¼c lower, at 57¾. Commission houses were good buyers of oats early, and the market was inclined to follow corn. The latter part of the session was dull and featureless, and closed ⅛c lower at the low point. Although hogs were again sold at higher prices, provisions on the whole were quiet and prices about unchanged. January pork closed 2½c higher; lard 7½c higher, and ribs 2½ to 5 cents higher.

The leading futures closed as follows:

Wheat, No. 2—	
September	Closing. 68¾@69⅛
December	71⅛
May	74⅝@74⅞
Corn, No. 2—	
September	57⅝
December	47⅞
May	49½@49⅝
Oats, No. 2—	
September	23½
December	25¼
May	27½@27¾

Cash quotations were as follows: Flour was steady; No. 2 spring wheat, 68½@68¾; No. 3 red, 71; No. 2 yellow corn, 58¾; No. 2 oats, 24¾ @25; No. 3 white, 27@27½; No. 2 white, 26½@ 26¾; No. 3 rye, 55½@56¾; fair to choice malting barley, 65@66; No. 1 flax seed, 1.40; No. 1 Northwestern, 1.42; prime timothy seed, 5.35; mess pork, per barrel, 14.05@14.65; lard, per 100 pounds, 8.22½@8.37½; short ribs (loose), 8.50@ 8.60; dry salted shoulders (boxed,) 7¼@7¾; short clear sides (boxed,) 8.62½@8.75; whisky, basis of high wines, 1.30.

Grain Movements.

Articles—	Receipts.	Shipments.
Flour, barrels	20,000	13,000
Wheat, bushels	35,000	127,000
Corn, bushels	379,000	474,000
Oats, bushels	207,000	150,000
Rye, bushels	4,000	
Barley, bushels	94,000	2,000

On the produce Exchange today the butter market was easier; creamery, 16@19½; dairy, 13@17; cheese, steady, 9¾@10¾; eggs, firm, fresh, 14½@15.

Closing Figures.

CHICAGO, Sept. 6.—Close: Wheat—September, 68¾@68⅞; October, 69¾; December, 71¼; May, 74¾. Corn—September, 58¾; December, 47⅞. Oats—September, 23½; December, 25¼. Pork—September, 14.67½; January, 11.70.

New York General Markets.

NEW YORK, Sept. 6.—Wheat, spot, easy; options closed easy at ⅛c decline; May closed 75⅞. Corn—September, 58¾; December, 47⅞. Oats—September, 23½; December, 25¼. Pork—September, 14.67½; January, 11.70.

New York General Markets.

NEW YORK, Sept. 6.—Wheat, spot, easy; options closed easy at ⅛c decline; May closed 75⅞. Corn—September, 58¾; December, 47⅞. Hops, quiet. Hides, steady. Wool, quiet. Coffee, spot Rio quiet; No. 7 invoice, 5 9-16; mild quiet; futures closed weak at unchanged prices; September, 4.70; October, 4.75; March, 5.35; May, 5.45.

California Dried Fruits.

NEW YORK, Sept. 6.—Evaporated apples steady; State, common to good, 5@6; prime, 6½@6¾; choice, 9; fancy, 9¼. California dried fruits quiet. Prunes, 2¾@7. Apricots, Royal, 8@8½@12; Moorpark, 9@12. Peaches, peeled, 11@15; unpeeled, 6@9½.

New York Dairy Market.

NEW YORK, Sept. 6.—Butter—Receipts, 1698 packages; firm; State dairy, 14@19c; creamery, 18@20c; June packed dairy, 14@ 19½. Eggs—Receipts, 7723 packages; steady; State and Pennsylvania, 18@20; western candled, 17@18; western candled, 14@17c.

St. Louis Wool Market.

ST. LOUIS, Sept. 6.—Wool, firm; Territory and western medium, 14@16½c; fine, 11@15½c; coarse, 16@15c.

LIVE-STOCK MARKETS.

RECEIPTS AND QUOTATIONS.

[BY THE NEW ASSOCIATED PRESS—P.M.]

KANSAS CITY, Sept. 6.—Cattle—Receipts, 3000; corn-fed steers and heifers strong; native beef steers, 4.65@4.90; Texas and Indian steers, 2.70@3.85; Texas cows, 2.25@2.80; native cows and heifers, 2.50@4.25; stockers and feeders, 2.50@4.00; bulls, 2.25@4.00; calves, 3.50@5.25. Hogs—Receipts, 4000; 5c higher; bulk of sales, 5.30@5.60; heavy, 5.40@5.70; packers, 5.40@5.65; mixed, 5.25@5.60; light, 4.10@7.85; porkers, 5.60@5.65; pigs, 4.00@4.50. Sheep—Receipts, 500; steady; muttons, 3.00@ 4.40; lambs, 3.50@5.50; range wethers, 3.00@ 3.50; ewes, 2.50@3.15; stockers and feeders, 2.00@3.00.

Omaha Live-stock Markets.

OMAHA, Sept. 6.—Cattle—Receipts, 1200; steady to stronger; native beef steers, 3.85@ 4.00; western steers, 3.50@4.75; Texas steers, 2.25@4.25; cows and heifers, 2.70@4.00; canners, 1.90@2.60; stockers and feeders, firm, 2.60@4.00; calves, steady; bulls, stags, etc., 2.00@4.00. Hogs—Receipts, 3200; opened 10 to 15c higher, closed weak; heavy, 5.35@5.55; mixed, 5.25@5.37½; light, 5.25@5.42½; bulk of sales, 5.30@5.40. Sheep—Receipts, 3100; steady to stronger; wethers, 3.25@3.50; ewes, 2.50@ 3.00; common and stock sheep, 2.00@3.00; lambs, 3.75@4.65.

Chicago Live-stock Markets.

CHICAGO, Sept. 6.—Cattle—Receipts, 2500; generally strong and active; butchers' choice steers about steady; good to prime steers, 5.00@5.50; poor to medium, 4.00@4.90; stockers and feeders slow, 2.25@4.25; cows, 2.50@ 4.75; heifers, 2.00@5.00; canners, 1.50@2.85; bulls, strong, 2.75@4.75; calves, 10 to 15c higher, 2.00@5.50; Texas-fed steers, 4.10@5.25; Texas grass steers, 3.20@4.10; western steers, 4.10@ 5.25. Hogs—Receipts, 15,000; tomorrow, 17,000; left over, 5000; 5 to 10c higher; active; mixed and butchers', 5.05@5.35; good to choice heavy, 5.45@5.60; rough heavy, 5.05@5.40; light, 5.05@5.35; bulk of sales, 5.20@5.30. Sheep—Receipts, 5000; sheep and lambs firm; good choice wethers, 3.65@4.20; fair to choice mixed, 3.30 @3.70; western sheep, 3.25@3.90; native lambs, 3.00@5.25; western lambs, 4.00@4.75.

SAN FRANCISCO MARKETS

GRAIN AND PRODUCE.

[BY THE NEW ASSOCIATED PRESS—A.M.]

SAN FRANCISCO, Sept. 6.—Wheat and barley very quiet. Oats dull. Bran and middlings strong. Peaches steady. Pears easy. Apples firm. Nutmeg melons and cantaloupes firm. Grapes, all varieties, weak. Potatoes weaker. Onions steady. Tomatoes weak. Poultry quiet.

CLOSING QUOTATIONS.

SAN FRANCISCO, Sept. 6.—Flour—Net cash prices for family extras, 3.25@3.50; bakers' extras, 3.15@3.20.

Wheat—Shipping, 90¾; milling, 90¾@91¼ per cental.

Barley—Feed, 72½@75; brewing, 79¼@81½; Chevalier, 90@1.07½.

Oats—Red on spot, 1.02½@1.17½; white, 1.15@ 1.32½; black, 95¼@1.07½ per ctl.

Hay—New hay, 7.50@10.50 per ton for wheat; wheat and oat, 6.50@9.50; alfalfa, 8.00@1000; clover, 5.50@6.50; straw, 25@40 per bale.

Beans—Large white, 1.25@1.60.

Potatoes—Early Rose, nominal; river Burbanks, 1.00@1.40; Salinas Burbanks, 1.40@1.60.

Vegetables—Green peas, 1½@2; string beans, 1½@ 2½; egg plant, 25@40; green peppers, 25@50; tomatoes, 25@75; summer squash, 25@35; dried okra, 40@60; cucumbers, 25@35; asparagus, 50@ 2.00.

Fruit—Fancy apples, 35@1.25; crabapples, 50@ 1.25.

Berries—Strawberries, 7.00@8.00; blackberries, 2.00@5.00; raspberries, 5.50@6.00.

Grapes—Ordinary, 20@50; Isabella, 60@1.00; Muscat, 25@60; Fontainbleau, 20@30.

Pears—Common, 20; fancy, 50; Bartlett, 50@ 1.25.

Peaches—Common, 30; fancy, 65.

Plums—Common, 25; fancy, 60.

Pomegranates—1.25@3.00.

Quinces—30@50.

Citrus fruits—Mexican limes, 2.00@3.50; common California lemons, 1.00@2.25; fancy, 2.25; oranges, navel, 1.00@3.00.

Melons—Watermelons, 5.00@20.00 per 100; nutmegs, 1.00; fancy cantaloupes, 1.25.

Tropical fruits—Bananas, 75@1.75; pineapples, 1.50@2.50.

Butter—Fancy creamery, 25; seconds, 20; fancy dairy, 22; seconds, 19.

Cheese—Eastern, 13@15; Young America, 11.

Eggs—Ranch, 20; eastern, 21.

Poultry—Live turkeys, 10@12; dressed turkeys, 9@10; old roosters, 4.00@4.50; young roosters, 4.50@5.00; small broilers, 2.50@3.00; large broilers, 3.00@3.50; fryers, 3.50@4.00; hens, 3.50@ 4.50; ducks, old, 3.00@3.50; ducks, young, 3.50@ 4.00; geese, 1.50@1.75; goslings, 1.50@1.75; guineas, old, 1.25@1.50; pigeons, young, 1.25@1.50.

Caliboard Sales.

SAN FRANCISCO, Sept. 6.—Wheat and barley, no sales. Corn, large yellow, 1.45@ 1.55. Bran, 20.00@20.50 per ton.

SAN DIEGO COUNTY.

CHAMPIONSHIP SWIMMING.

SAN DIEGO, Sept. 6.—[From The Times' Resident Correspondent.] Tomorrow, Monday and Tuesday Howard P. Brewer of San Francisco, the champion amateur long-distance swimmer of America, will contest with Wilbur Kyle of this city in three swimming matches. Brewer is an amateur swimmer of note and will undoubtedly lead young Kyle a hard race. Kyle is a boy of 16, and was raised in San Diego. He is very sanguine of winning. His father is a professor of swimming and has trained his boy so that he has reduced it to an exact science. On the first day they will swim half a mile, on the second, three-quarters, and on the third a mile.

Should young Kyle win it would be quite a feather in his cap, and he would try for still higher honors. He would plan to go to the exposition at St. Louis and there try for the amateur championship of the world. If he gets that he will enter the professional lists. Brewer is quite as sanguine of success, and an interesting contest is promised. By winning the races from Stolle, Kyle is now champion of the Pacific Coast.

Kyle and Brewer had a controversy this afternoon over the proposed swimming course which came near knocking out the whole contest. Brewer, who swims on the surface, demanded shallow water. Kyle could not accept the conditions, as he is a deep swimmer. A compromise was agreed upon.

SAN DIEGO BREVITIES.

Red Star Lodge, K. of P., this evening sent condolences to the President's family.

Riverside and San Bernardino Counties: News of Their Towns.

REDLANDS DOCTORS ON WATER QUESTION.

STRONGLY OPPOSE BUYING THE DUNLAP RANCH.

Assert in a Signed Statement That It Would Be a Perpetual Menace to the Public Health—Election to Be Held Tuesday.

REDLANDS, Sept. 6.—[From The Times' Resident Correspondent.] Objections on every possible ground have now been made to the purchase of the Dunlap ranch as a source of water supply for the city, and the following, signed by all the physicians of the city, is probably the strongest yet made.

The statement was sprung today in the form of an open letter, and is expected to carry the greatest weight in the election on Tuesday. The text follows:

"The proposition to purchase the Dunlap rancho for the purpose of obtaining a domestic water supply for Redlands has been shown to be so absurd that we believe no fair-minded man can longer give it his support.

"We are opposed to it first, last, and forever.

"One of our chief reasons for being opposed to it is that during, and for some time after each rainfall, the water will be dangerous to public health.

"Bear in mind that this rancho has been used for many years to pasture herds of cattle and hogs; some of these animals have died upon the ground, and all of them have furnished the rancho with tons of their excreta.

"Bear in mind, further, that there has always been, and will continue to be, a vast amount of decaying vegetable matter on the rancho. The cienegas, alone, furnish many tons of rotten tules annually. This decaying vegetation swarms with innumerable legions of pathogenic germs and their ptomaines, which are poisonous to mankind.

"During, and for some time after a heavy rainfall, such as sometimes occurs in the month of August and during the rainy season of each year, the animal offal and vegetable manures will be swept in vast quantities into the water mains, and, entering a city's supply, endanger, seriously, the public health. Intestinal irritations would be set up, causing diarrhoea, dysentery, and the other forms of bowel disturbance. The absorption of the dangerous ptomaines by the people would result in repressed nervous energy, and in many instances in fever and even death itself, either as a direct result or from the aggravation of serious systemic troubles.

"This condition of the water during rainy weather cannot be remedied by filtration. The animal and vegetable irritants held in solution by the water cannot be arrested by a filter. An enormous expenditure of money would be necessary to put and keep the ranch in a sanitary condition.

"It will be seen that the Dunlap rancho is in some respects like a densely-thronged cemetery, in that it contains innumerable germs of decay, both animal and vegetable, both of which would be a perpetual menace to the public health."

The signers are Drs. C. S. Lombard, Paul S. Anderson, W. L. Spoor, T. M. Blythe, M. W. Hill, G. T. Greenleaf, S. Y. Wynne, R. A. Harris, C. A. Sanborn, Guy C. Moseley and Hoell Tyler.

REDLANDS BREVITIES.

The Times agency in the postoffice block has its new rooms finished, except for some minor details, and is one of the best business places in Redlands.

Under the direction of the Street Superintendent, the streets are being put in fine condition for the winter season.

Johnson's subdivision has been accepted by the City Trustees as platted. The city property tax levy for the ensuing year will be 75 cents.

HEROISM INSPIRED BY HOME AND BABIES.

SAN BERNARDINO WOMAN FACES FLAMING GASOLINE.

Rushes into Fire and Saves the House, but Suffers Herself—Contracts Awarded for Building Another Wing to Highland State Hospital.

SAN BERNARDINO, Sept. 6.—[From The Times' Correspondent.] Mrs. Fred Briggs, whose home is on Sixth street, today pluckily rushed into a sheet of flame that enveloped a washbasin on a gasoline stove and turned the cock, cutting off the supply of gasoline and subduing the flames, which threatened the destruction of the house. Her right arm, face and neck were terribly burned. When she saw the flames she thought of her home and babies, she says, and this inspired her heroic act.

WING FOR HIGHLAND.

Contracts for the building of a wing to the State Hospital at Highland have been awarded as follows: Mason work, W. E. Thornton, $18,175; iron work, W. E. Thornton, $2200; plumbing, Blumy & Jap, $2587; carpenter work, W. E. Thornton, $13,345; galvanized iron, W. E. Thornton, $1700; painting, W. E. Thornton, $1600; heating, A. Swensen, $1400. Work will be commenced next week on the wing. It will furnish accommodations for several hundred patients and relieve the present crowded condition of the institution.

SAN BERNARDINO BREVITIES.

The German-American Savings Bank has brought suit against Maria E. F. Winston et al, to enforce payment of $2065.15, alleged to be due on a promissory note.

Mrs. H. W. Nisbet and son have returned from Santa Monica, where they spent the summer.

ODD EXPLANATION BY A DEFENDANT.

SIGNED BROTHER'S NAME TO A PROMISSORY NOTE.

Burge Says He Had the Right by Mutual Agreement, but Fails to Convince the Court and is Held for Trial.

RIVERSIDE, Sept. 6.—[From The Times' Resident Correspondent.] Justice James Mills held court last evening for the preliminary examination of R. E. Burge, who is charged by August Etschman with obtaining money under false pretenses. The testimony of the complaining witness went to show that on February 23, 1900, he advanced Burge $100 on a promissory note, signed by B. E. Burge and James J. Burge. He supposed the latter to be B. Q. Burge, a brother of the defendant, whom he knew, living at Arlington. But when Etschman called on the Arlington brother to get the money, he found that this particular Burge knew nothing about the note. Further inquiry developed the confession from the defendant that he had signed his brother's name to the note, and that the brother lives in Missouri, and possesses no property. On the witness stand, the defendant admitted practically all that is charged against him. His defense is that he and his brother had been in business together and failed. Each agreed that the other could sign his (the brother's) name to make money. The explanation was not convincing, and Burge was held for trial in the Superior Court, with bonds fixed at $500.

RIVERSIDE BREVITIES.

Lyman Evans, Esq., whose brief and sensible letter elicited a promise from Andrew Carnegie for a donation of $20,000 for a new library building, will go to San Diego tomorrow to inquire into the details of the gift of a library building from Mr. Carnegie to that city.

Architect A. W. Boggs has been officially notified that he has been appointed superintendent of construction of the new Indian school buildings.

Mr. and Mrs. C. H. Low left last evening for the Buffalo Exposition.

Mr. and Mrs. M. J. Twogood are at Catalina for a two weeks' outing.

Mr. and Mrs. A. M. Aldrich, Jr., are back from their wedding trip.

Mr. and Mrs. D. P. Chapman left today on an eastern trip.

Mr. and Mrs. H. G. Stanley left yesterday on an eastern trip.

Mrs. E. Cundiff and Mrs. Robert Fellows are at Catalina.

Mr. and Mrs. T. Cover left yesterday for the East.

Ed T. Grundstrom has returned from an eastern trip.

Mrs. H. J. Doolittle has returned from Coronado.

Horticultural Commissioners Cundiff of Riverside and Holmes of Corona left today for San Diego to attend at the meeting of the Southern California Association of Commissioners.

Mr. Whitman left last evening on an eastern trip.

W. W. Carr left yesterday on an eastern trip.

H. P. Zimmerman and family are at Long Beach.

Mr. and Mrs. Frank Strunk are at Coronado.

Mr. and Mrs. Obed Patty are at Coronado.

E. P. Stone is back from San Francisco.

THIS EDITION OF THE TIMES is served to subscribers at all points in Riverside and San Bernardino counties.

PROGRESS OF THE SCHOLARSHIP CONTEST.

GREATER ACTIVITY THAN EVER AMONG THE CONTESTANTS.

Whoever Leads the Last Day Will Probably Have Over Fifty Thousand Votes—Over Half a Million Have Already Been Turned In.

The irrepressible Carrie Sugg is again in the lead. She is credited this morning with 37,577 votes. Cicely Praeger, Bessie Beatty and Atha Barker follow her, in the order named. Jewell Fuller Lang occupies fifth place, and Ed Bixby sixth, the latter having advanced from eighth. Then come Lena Whittington, Egbert Edwards and Clarence Tritt. Myrtle Kennedy moves up another point, and is now No. 11. Frank Canfield also gains a point. Blanche Bisbee and Edna Blumve hold their own as 15 and 16. Adeline Towne passes Fay Avise, and they are now 18 and 19, respectively. Their friends ought to make a grand rally today and put them up where they ought to be. Faunce English and Belle Campbell both made large gains yesterday, but had too much to overcome to get any farther up the line. Both of them are hopeful, however, of passing somebody today. Edgar Wildey crowded Frank Bates out of his place yesterday, and is now breathlessly waiting to see what Bates will do about it.

The voting yesterday ran somewhat as follows: For Carrie Sugg, 3123; Cecily Praeger, 2356; Adeline Towne, 2032; Jewell Fuller Lang, 2880; Atha Bixby, 2473; Clarence Tritt, 2320; Inez McFarland, 2090; Egbert Edwards, 2057; Bessie Beatty, 1879; Edgar Wildey, 1783; Faunce English, 1776; Belle Campbell, 1769; Edna Blumve, 1745; Myrtle Kennedy, 1630; Charles Relyea, 1561; Lena Whittington, 1540; Duff Cartwright, 1119; Lucy Powers, 1028; Mabel Gird, 731; Joaquin Valle, 685; Fay Avise, 617.

Some of the contestants are doing a very silly thing—holding back votes with the idea that they can in some unknown way be of more use to them on the last day. Of course, they can't be. The time to get the most good out of them is now—while the contest is in progress—while people are influenced more or less by what they think the contestant is doing. If this were a contest in which the trading or transforming of votes from one contestant to another were permitted, there might be some advantage in holding back—some chance in this way to overreach somebody. But in this case there is no such chance. On the contrary, the person who holds them back, who strives to mislead others as to his strength, simply weakens and discredits himself. Everybody likes to help the person who apparently is getting all the help he needs; nobody likes to help the one who seems to be lagging. It is human nature.

Are You Kicking?

Is your insurance rate too high? Do you want a remedy? Hawley's got it! No. 125 West Third street.

SIR THOMAS LIPTON has been interviewed by a contributor to The Times Sunday Magazine. What he said will be published the coming Sunday. He makes some striking statements and almost revolutionary suggestions about yacht racing.

THE OKAPI, an animal lately found in Africa, and heretofore unknown to natural history, will be described and pictured in The Times Magazine the coming Sunday.

MISS CLARA MORRIS will give the readers of The Times Magazine the coming Sunday a very interesting glimpse of play people behind the scenes.

ONE RAY OF CONSOLATION.

No Harm Befell the President Here.

Precautions for His Safety Justified.

This is Not Russia, but the Cranks Are Always With Us.

The attempted assassination of the President at Buffalo yesterday, although of most deplorable import, was a source of congratulation in one respect in this city, and that was that it did not happen here.

Although there appeared to be at no time any real danger that such a foul crime would be attempted in Los Angeles, the local authorities and the Committee on Reception feel that yesterday's dire event proves that the precautions taken to safeguard the person of the Chief Magistrate of the nation during his sojourn here were amply justified.

One of the heaviest bills of expense incurred by the General Reception Committee was for the employment of a bodyguard to the President. When the subject was broached at a meeting of the Reception Committee, a prominent citizen and officer of the National Guard pooh-poohed the idea of taking any special precautions to protect the President from possible violence.

NOT RUSSIA, BUT—

"This is not Russia," contemptuously remarked the officer who was a member of the committee. The others agreed with him that it was not Russia, but they recognized the fact that there were dangerous cranks in free America, the best-governed country on earth, as well as in despotic Russia, and in a peaceful community like Los Angeles, who would not hesitate to strike down the nation's exalted and well-beloved Chief Executive, if the opportunity were afforded.

Accordingly, the committee ignored the advice of the militiaman and made provision for adequate protection against any possible harm that might befall the city's distinguished guest, so that from the moment the Presidential train arrived in Southern California, until it departed for the North, a posse of brave, alert men was in constant attendance upon the President and party, for the purpose of intercepting dangerous cranks who might have a purpose to make themselves obnoxious or harmful. Happily no evil intent was manifested, but this was perhaps due in a measure to the vigilance that was exercised.

PRESIDENT'S GUARDIANS.

The President has never been a man to deny himself to the people. There probably never has been an official of high rank who has given less regard to his own personal safety or placed more trust and confidence in his fellow-citizens. To be surrounded by a bodyguard has, no doubt, been distasteful to him, nevertheless, the Secret Service of the United States sees to it that no President of the United States shall go about without some officer at hand to shield him from possible assault.

Detective Foster of the Secret Service Bureau at Washington accompanied the Presidential train to this Coast, and at all stopping places en route, local representatives of the Secret Service were instructed to be on the qui vive to lend their service in shielding the President and members of his party from the designs of evil-minded persons.

Detective Cronin of the local Secret Service, as well as the United States Marshal and his deputies, followed the President's movements closely while he was in Los Angeles and vicinity, and the city police never for a moment relaxed their vigilance.

Secret Service Agent Foster placed himself in touch with Chief of Police Elton immediately upon the arrival of the Presidential party in this city.

"What do you wish me to do?" asked the Chief. "My men are at the service of the President or any of his representatives, and we wish to do all we can to assure the safety of our distinguished guests while they remain with us."

"You know your people," replied Mr. Foster, "and I take it for granted you will see to it that no dangerous characters are allowed to approach too near to the President. He is not afraid of his patriotic fellow-citizens, but it is just as well to keep all cranks at a safe distance."

POLICE PRECAUTIONS.

Chief Elton did not need this admonition in order to make him alive to his duty. He had already taken the precaution to detail his most trustworthy subordinates to keep the President in view from the time of his arrival until his departure from Los Angeles, and the Chief, himself, met the Presidential train at the Arcade depot, and his manly form was a conspicuous figure at every public appearance of the Chief Executive during his stay in the city.

The entire police detective force, under the direction of Capt. Bradish, followed the Presidential carriage on foot, as it moved in the various processions in which the President participated, and at no time during the entire stay of the President in the city was he without the watchful care of at least three to six trusty police detectives.

The patrolmen, under command of Capt. Hensley and Sergts. Jeffries, Morton and Williams, also exercised marked vigilance and received many compliments on the manner in which they held in check the impetuous crowds which assembled everywhere the President appeared.

SPECIAL BODY-GUARD.

In addition to the police, secret service officials and military and civic escorts, there was also a special bodyguard provided by the General Reception Committee. Former United States Marshal George E. Gard had the honor of being selected by the committee to be the special care-taker of the President. Maj. Gard's long experience as a peace officer and detective recommended him as a very fit man for this honorable post, and the committee has had no cause to regret that it employed him for the service. Maj. Gard accompanied the Reception Committee to Redlands, to meet the Presidential party, and thereafter he rode in the President's car, the President's carriage, and, in fact, accompanied the President during all of his movements while in Southern California. Marshal Gard also had several reliable men in citizen's clothes within close call during the President's stay, and wherever the President lodged these special pickets, in addition to those furnished by the police department, stood guard.

ANNOYANCE PREVENTED.

All these precautions may have been for naught, so far as any harm to the President was intended. Yet they no doubt prevented annoyance of the Chief Executive by well-meaning, but inconsiderate cranks. The police and special bodyguard had plenty to do to keep effusive citizens, of both sexes, from mobbing the President with their attentions. While the President's carriage was halting in front of the Arcade depot, a wild-eyed woman with a child in her arms tried to break through the lines of the escort surrounding the vehicle, so that the President and Mrs. McKinley could kiss her baby. At another point, an old woman tried to force her way up to the President's carriage, so she could hand him a ponderous envelope containing some message which she desired to convey to the President of the United States. But for the barrier formed by the officers of the law, and his specially-constituted guardians, it would have been impossible for the President to escape many embarrassing if not harmful, attentions. But if any one, either through lack of vigilance, which was rare, or by consent of the guards, succeeded in reaching the Chief Executive's presence, he never failed to give a cordial reception. A case in point occurred during the floral parade, when a grizzled veteran, wearing the uniform of the G.A.R., hobbled along in the wake of a band until he arrived abreast of the City Hall, when he made a break for the President. Halting directly in front of the soldier statesman, the old campaigner saluted and extended his hand. The President reached down over the railing and grasped it warmly, while the multitude went wild with cheering.

ONE UNTOWARD INCIDENT.

The only untoward incident connected with the President's visit to Los Angeles occurred during the trip to the Soldiers' Home. There, during the crush of veterans and citizens to shake hands with the President after he had delivered a most masterly address to the men who had shared with him the glory of saving the Union, a gang of pickpockets succeeded in plying their vocation right in the midst of the group surrounding the President. Secretary of Agriculture Wilson and Charles R. Moore, a wealthy business man of New York, who accompanied the President as his especial guest on his tour of the Coast, were among those who lost their purses. Mr. Moore, who is a very large man of exceeding shrewdness and vigor, however, succeeded in detecting the rascal who had robbed him, and with the assistance of members of the President's bodyguard, effected the thief's capture. The boldness of the culprit in picking pockets within arm's reach of the President suggested the possibility of his not hesitating to rob the latter, also, if he had not been too well surrounded by guards.

POLICE DEEPLY MOVED.

All the local police and other officials who had the proud privilege of helping to protect the distinguished man at the head of the government, during his recent visit, feel the disaster that has befallen him most keenly. Their gracious treatment by the President during their brief personal contact with him heightened their admiration for the man and intensifies their indignation over the cowardly act of the would-be assassin. Their only consolation seems to be that no such foul crime was enacted while they had the responsibility of guarding the person of the nation's foremost citizens.

PRECAUTIONS JUSTIFIED.

John F. Francis, a member of the Reception Committee who insisted on taking extraordinary precautions for the President's safety during his visit here, said last night:

"I am more than ever convinced now that we were fully justified in doing as we did. I know that some people thought it was un-American to surround the President with a body guard in a peaceful community like this, but it must be borne in mind that the cranks we have always with us and must be reckoned with.

"As for the man who shot William McKinley, I can only say with Henry Ward Beecher that if there is no hell, there ought to be one for such miscreants."

SIX ANARCHISTS TAKEN AT CHICAGO.

[BY THE NEW ASSOCIATED PRESS—P.M.]

CHICAGO, Sept. 6.—Six men were placed under arrest in this city tonight on the charge of being implicated in the plot to assassinate the President. The men were all found in one house at the corner of St. John's Place and Carroll avenue on the West Side of the city. The arrests were made on information of the police officials at Buffalo who said that the men were members of a society to which the assailant of the President belongs, and that they had knowledge of the plot. The police have not given out the names of the men taken into custody, but one of the men is known to be Abraham Isekk, president of an organization which bears the name of Free Society. He was formerly editor of a paper of anarchistic principles which bore the name of the Firebrand. The information received by the local police from Buffalo is to the effect that the plot to kill the President was originated among the members of the Free Society and that the Buffalo prisoner was chosen by lot to commit the crime.

There were five men and three women in the place where the arrests were made, and they appeared to be discussing some serious matter. They were so completely surprised by the invasion of the police that they had no time to make any resistance. Isekk is supposed by the police to have been the leader of the men assembled, but when he was questioned at the house he refused to make any statement.

On the way from the house to the patrol wagon, one of the prisoners cursed the officers and declared that he was an anarchist, and was proud of it. The three women in the house, Isekk's wife and daughters and a woman visitor, were subsequently arrested. The building in which the raid was made is a two story and basement stone structure in the factory district. On the first floor is situated Isekk's printing office in which the cuts of leading anarchists were found. The windows were decorated with lithographs of leading anarchists and numerous publications denouncing the present form of government and the judges who had issued injunctions against the strikers were found.

FIVE ARRESTS AT BUFFALO.

[BY THE NEW ASSOCIATED PRESS—P.M.]

BUFFALO, Sept. 6.—Five alleged anarchists were arrested here this evening and are now locked up at police headquarters.

BUFFALO, LATER.—The five anarchists placed under arrest were released after examination.

ANARCHISTS DRIVEN FROM TOWN.

[BY THE NEW ASSOCIATED PRESS—P.M.]

PITTSBURG (Kan.) Sept. 6.—When the Italian anarchists at Chicopee, near here, heard of the attempted assassination of the President they held a big jubilation tonight. A mob went out from Pittsburg and drove the anarchists out of town. A number of shots were fired.

SCHOLARSHIP CONTEST.

GOOD-NATURED RIVALRY FOR "TIMES" PRIZES

Now is the Time for the Friends of These Young Contestants to Demonstrate the Interest They Feel by Giving Them Just as Many Votes as They Can.

THE CONTEST FOR SCHOLARSHIPS began August 1, and will close September 10. The contestaut who has the largest number of votes will be allowed first choice; the one with the second largest, second choice, and so on.

Blanks for single votes may be cut out of the paper. Blanks for 40 votes and upward are to be had, free, by applying, personally or by letter, to The Times office.

For one month's subscription, paid in advance, 40 votes will be allowed; two months in advance, 80 votes; three months in advance, 125 votes; six months in advance, 250 votes; one year in advance, 500 votes.

These blanks also answer for a receipt to the person subscribing until a more formal one can be sent him from The Times office for the money he has paid the contestant, which will be done as soon as the money is received.

Being already a subscriber doesn't bar anybody from voting in this contest. It is PAYING IN ADVANCE that counts.

Contestants in towns outside of Los Angeles should pay subscriptions to the local agent of The Times, take his receipt, on a voting blank or otherwise, and send to us, when they will be given proper credit in the "Score" printed below.

The contest will remain open until September 10, 1901.

Votes must be turned in at The Times office within one week after they are taken or they will not be counted.

NO TRADING WILL BE ALLOWED.

—1—
Scholarship
The English and Classical School.
$100.00

—1—
Scholarship
The Girls' Collegiate School
$100.00

—1—
Scholarship
Pomona College
$60.00

—1—
Scholarship
The Los Angeles School of Art and Design.
$50.00

—2—
Scholarships
The Los Angeles Business College
$50.00 EACH

—2—
Scholarships
The Woodbury Business College
$50.00 EACH

—1—
Scholarship
College of Commerce and English.
$50.00

—1—
Scholarship
The Brownsberger Home School of Shorthand and Typewriting
$50.00

—1—
Scholarship
The Southern California Business College and Graham School of Shorthand
$50.00

—1—
Scholarship
The Throop Polytechnic Institute
$75.00

—1—
Scholarship
The Los Angeles Conservatory of Music and Arts
$75.00

—3—
Scholarships
The Los Angeles Military Academy
$100.00
55.00
50.00

—1—
Scholarship
The Cumnock School of Expression
$150.00

THE SCORE.

Carrie Sugg, Rivera Cal	37,977
Cecily Praeger, 231 S. Hill st	35,735
Bessie Beatty, 2357 W. Pico st	34,972
Atha Barker, 2233 E 2d st	34,281
Jewell Fuller Lang, 645 Hope st.	32,394
Ed H. Bixby, Lordsburg, Cal	31,332
Lena A. Whittington, 223 W. 4d st	31,331
Egbert Edwards, 933 W. 12th st	30,060
Clarence Tritt, 1323 Winfield st	29 638
Jessie Mullinix, Santa Ana, Cal	29,183
Myrtle Kennedy, 139 E. 7th st	26,743
Joaquin Valle, 334 E. 4th st	26,273
Frank Canfield, 2417 Hoover st	24,494
Mabel Gird, Soldiers' Home, Cal	22,816
Blanche Bisbee, South Pasadena, Cal	19,879
Edna M. Blumve, 2101 Hoover st	18,828
Duff Cartwright, Alhambra, Cal	18,057
Adeline Towne, Pasadena, Cal	18,600
Fay M. Avise, 908 S. Figueroa st	16,377
Inez McFarland, 117 N. Bunker Hill av	16,881
Charles E. Relyea, Santa Monica, Cal	15,666
Lucy Powers, 829 W. 17th st	14,000
Faunce English, 916 E. 23d st	10,763
Belle Campbell, 735 E. Pico st	10,600
Ronald Moore, Soldiers' Home, Cal	8670
Edgar Wildey, Azusa, Cal	7365
Frank T. Bates, Rialto, Cal	7317
Effie Haddock, Sts. K. Los Angeles	4787
Bessie B. Hafsey, 299 N. Griffin av	4769
Louis Felsenthal, Buckhorn, Cal	4374
Edward Cray Taylor, 243 W. Adams st	4212
Cora Spring, 1350 Avenue 28	3381
Albert Row, 923 Maple av	3211
Marie Preston, Covina, Cal	2878
Sybil Scott, 848 Towne av	2529
Sherman Bainbridge, 2011 Park Grove av	2236
Fidel Rowland, Puente, Cal	2203
Helen Spencer, Sherman, Cal	2116
Ivan Putnam, Redlands, Cal	2066
Vernon Harris, 1107 W. 38th st	1781
Sylvia Bowman, Avalon, Cal	1717
Rose B. Glasscock, Chattsworth Park	1711
Wilbur Moody, 1117 Avenue 41	1679
Rolla R. Robe, 204 E. 4th st	1583
Walter T. Strohm, 319 Crocker st	1579
Edith Edwards, 454 Figueroa st	1470
Mabel A. Russell, 119½ Flower st	1160
Rhea Ruth Fuller, 929 Denver av	976
Kate Isaacs, 184 Rose st	793
William Ahlborn, Anaheim, Cal	728
Charles C. Putnam, 1340 Paloma st	670
W. A. Watson, 311 S. Workman st	632
Florence Cassidy, 914 W. 11th st	610
John P. Lynn, 304 Savana st	579
Isabel Richards, 1941 Lovelace av	577
Harry LaGrange, 647 S. Spring st	566
Leah B. Lawrence, 1210 Easton st	564
Ethel Olcott, 314 S. Fremont av	531
George Dennison, 708 S. Grand av	510
Tommy O'Brien, 1112 E. 16th st	381
Honorena Labory, 134 S. Bunker Hill av	323
William Bronson, Alhambra, Cal	279
Bessie M. Farrell, 309 E. 4th st	254
Mattie Scherer, 1614 W. Jefferson st	243
Mae Hill Gustave, 1009 E. 4th st	228
Maude Kunzmann, Highland, Cal	227
Sidney Daniels, Lordsburg, Cal	220
Andrew J. Keer, 2128 Park Grove av	217
Lena Killian, Prospect Park, Cal	216
Henry S. Weil, 322 W. 33d st	202
George Clark, 1720 Michigan av	189
Roy Shrode, Pasadena, Cal	166
Lemma St. George, 965 Hidalgo st	142
Otto Burrit, University Station	137
Charles S. Roberts, 1614 Essex st	106

DIRECTIONS—Cut this Coupon out, fill in name of person whom you favor for a scholarship, and send to SCHOLARSHIP MANAGER, Times Office, Los Angeles, Cal.

THE TIMES

FREE SCHOLARSHIP COUPON.

Name .....

Address .....

TAKE NOTICE—This coupon is good only till September 10, 1901—will not be counted if presented after that date.

Los Angeles County—Its Cities, Towns, Villages, Resorts and Suburban Places.

PASADENA MERCHANTS VS. HACK DRIVERS.

PROPOSED ORDINANCE AGAINST OBSTRUCTING STREETS.

Signal Corps Will Flash from Mountains to Island—Elaborate Plans for M. E. Church Music—Paint Absolved of Peace Disturbance Charge.

PASADENA, Office of The Times, No. 24 South Raymond Avenue, Sept. 6.—[From The Times' Resident Correspondent.] The city authorities are disposed to take particular notice of needs for special ordinances, and the next on the string will be an ordinance regulating the movements of public carriage drivers. The merchants are making a stir in the interests of the movement. The time is particularly opportune because the hack drivers, who have had an organization to fight all kinds of opposition, are now divided against themselves. The organization is no more.

The complaint of the merchants is caused by the habit which the carriage men have of driving to the curb and standing there, in front of stores, thus preventing vehicles of customers from approaching. There is an ordinance which forbids the carriage men to stand in the street at a distance of more than two feet from the curb. Of course that is not the sort of ordinance which the merchants desire, and the hack drivers are wondering where they will stand if the ordinance proposed is established. Such a law as the business men are crying for was made several years ago, but the hack men knocked it out by a concerted and persistent fight.

SIGNAL CORPS PRACTICE.

Tomorrow about ten members of the Signal Corps of the National Guard will go to Mount Wilson, and about an equal number will go to Santa Catalina Island. The squad at the island will be under command of Capt. Joseph Blick. They will flash heliograph messages from the mountains across the channel, a distance of sixty miles on air line. The corps will be gone until Monday. The fog doesn't bother the signalmen on this line because they get above it. The corps is planning to go after a record in long-distance signaling before long, and is having preliminary practice. The only other corps are in the northern part of the State, where the air is not so dry and clear as here. So the chances are good for long-distance signaling.

M. E. CHURCH CHOIR.

Alfred Lough, the recently-arrived organist of the Methodist Episcopal church, is working hard these days on the organization of his choir and quartette. There will be fifty voices in the chorus. About thirty applicants met last night with Mr. Lough for rehearsal. He finds most trouble in securing good contralto voices. The new three-manual pipe organ will be sent from Springfield, Mass., on the 9th inst., and will arrive here two or three weeks later. It will contain 2500 pipes and will be the largest of the kind in Los Angeles county, containing only 108 pipes less than the Stanford Memorial organ.' It is so made that seventy-five pipes may be played upon at a time. Two or three weeks will be taken in setting it up after its arrival. Another feature of the music will be a ten-piece orchestra which will play every Sunday.

PAINT DISCHARGED.

Louis Paint, who was charged by Mme. Odella Le Brun of Sierra Madre with disturbing the peace, was acquitted today by a jury in Judge Merriam's court. But that is not the last of the tangled business. Paint claims that the Le Bruns treated him shamefully. He furnished capital for the business in which he and Le Brun were partners, and when a note was pressed upon him for payment, he assigned his interests to his partner. He has receipts to show for this. The partner has refused to make an accounting and Paint will take the matter into court if necessary to procure his rights. The property in dispute is valued at a few thousand dollars.

AS TO STREET CROSSINGS.

The Mayor, answering the complaints of citizens against the removal of street-gutter crossings, says that the city does not wish to work a hardship upon the citizens, but the wooden crossings are a great disadvantage and an expense to the city. They are unsightly and useless, the Mayor maintains. While it is true that sometimes only five days of rain occurs in the year, this amount is sufficient, with the wooden crossings in existence, to cut the streets to pieces to such an extent that five months of work by the street department is necessary. The Mayor is bound hat the crossings must go, and he thinks that if property-owners will take time to think about it they will agree with the city's position.

PASADENA BREVITIES.

Mrs. Robert J. Burdette will attend the meeting of the executive board of the State Federation of Women's Clubs in San Francisco, beginning the 19th inst. Mrs. Mary Darling of Riverside is another member from Southern California. On the 26th inst. the Programme Committee will arrange for the biennial State meeting, which is to be held in San Francisco next February. After the meeting Mrs. Burdette will visit women's clubs of the north and address them upon State and national federation meetings. The national federation meeting held in Los Angeles will be long remembered, and an effort is being made to make this meet very interesting to the women throughout the country.

T. C. Peck, of the Salt Lake Route, T. F. Fitzgerald and Ross C. Cline of the Texas Pacific and Wabash roads were visitors in town today. They looked over the lines of property of the Salt Lake Route which is to be replaced by a handsome depot before very long.

The death of Zebulon Verren occurred today at his home, No. 448 Summit avenue. He was a native of Livingston county, N. Y., aged 73 years, and had resided here about one year. The body will be shipped to Jefferson, Iowa, for interment.

The postoffice will be open from 8 to 10 a.m. Monday, Admission Day. There will be no carrier delivery.

The Modern Woodmen are making elaborate preparations for their picnic on Admission Day.

Justice Klamroth's fine St. Bernard dog, which he valued at $250, died today.

Robert S. Guthrie of Ogden, Utah, is a visitor in Pasadena.

M. A. Hall will leave tomorrow on a two weeks' vacation.

Bert Harmon is at Terminal Island.

September is the finest month at Catalina. Grand View Hotel still open.

It's all over town—the Columbia chainless.

Elite black underskirts at Bon Accord.

Artists' materials at Glasscock's. Wadsworth sells paints.

SANTA CATALINA ISLAND.

DICKERSON STANDS BY AVALON.

AVALON, Sept. 6.—[From The Times' Resident Corespondent.] The "City of Grief's new Star of Hope" was rudely shattered today, and proved only a comet or a flying meteorite. Mr. Dickerson, when shown the article contained in the correspondence from San Diego in today's Times in response to his purchasing Coronado Beach, characterized it as a story made of whole cloth, and without a particle to truth in it. He admits that he was very favorably impressed with Coronoda and admires the liberal policy of its management, but denies that he made any sort of overtures for its purchase, the proposition being so absurd as to really require no refutation.

Mr. Dickerson asserts that he has no thought of leaving Avalon; that contrary to the statement in the article, he owns the lot on which his residence stands, and he has just added two additional lost to the plot by purchase, and proposes in the near future to biuld a more commodious residence thereon; that he has no quarrel with the Banning Company, but on the contrary esteems the gentlemen of the company very highly; that no such statement emanated from him as that "He does not like the treatment accorded him at Avalon, where the object of every resident is to bleed him for what he can stand;" that he never offered the Bannings $3,000,000, of any other sum for the island. In short he denies the story in toto, and San Diego will be obliged to go further than Avalon to possess itself of a "new angler."

FISH INSTEAD OF ORANGES.

Henry Fuller, an orange grower of Redlands and his son Leslie are varying their occupation at present and are now catching fish instead of picking oranges. They were out fishing with Jim Gardner after jewfish, and had great luck. Mr. Fuller, Sr., brought in one weighing 285 pounds, which gave him a week's work condensed into an hour and five minutes. The young man got 183½ pounder, which kept him busy for an hour and twenty minutes.

Victor H. Laederich of Omaha, Jim Gardner boatman, got one of the largest black sea bass this morning that has been brought in for some time. It weighed 331 pounds and required two hours and twenty-five minutes to make a landing.

ISLAND BREVITIES.

James Barton Adams, editor of the Denver Post, with Mrs. Adams is domiciled in Camp Swanfeldt for a fortnight's rest.

Mr. and Mrs. J. S. Pitman have gone to Los Angeles for a few weks.

Mrs. A. J. Ferguson, who has been here for a month with her daughter, Mrs. Capt. Wade, returned to Whittier yesterday.

Miss Elizabeth Scaleb of Whitteir, who has been the guest of Mrs. Capt. Cannon for a few weeks returned home yesterday.

W. A. Hobson and family of Los Angeles, A. H. Dana and wife and Mrs. J. J. Sweney of San Francisco, and Mrs. M. A. Alburn of Oakland are at the Metropole.

Miss Alice Healey, who has spent the summer at Avalon returned to Los Angeles yesterday.

H. Rowe, manager of the café of the California Club of Los Angeles, with Mrs. Rowe and Miss Lillian Craig are at the Glenmore.

C. Merryweather and wife and Miss Carrie Merryweather of Los Angeles, R. E. Page and wife and Miss Beesle Page of Nashville, Tenn., are at the Glenmore.

C. F. Allen and W. C. Belden of Cucamonga, Mr. and Mrs. Bellue, Mrs. S. Raines, Misses A. and G. Raines of Los Angeles are among the late arrivals at the Miramar.

Mont. P. Chubb, wife and niece of Los Angeles, Dr. A. S. Russell, Washington, Ariz., Mrs. R. S. Fellows, Mrs. E. Cundiff and G. C. Low of Riverside are guests at the Hotel Metropole.

J. C. Chapman of the Los Angeles police force, with his wife, Frank P. Abbott, Mrs. J. I. Neff, Miss Inez Chapman, Miss Mildred Abbott, and Roy Abbott are stopping at Eddy's Terrace.

Mrs. P. R. Ruth and son Mrs. W. Ruth of Los Angeles have quarters at Eddy's Terrace.

Col. Ed. Dunham, who has just sold his interest in the Riviera Hotel at Long Beach, came over today to remain for a fortnight. He proposes to catch a big fish and have his picture taken with it before he leaves.

Mrs. M. E. Richards and daughter, Miss Mabel Richards, having spent three months in their cottage here left for home today.

Hon. George H. Smith, who has been visiting his daughter, Mrs. Hancock Banning returned to Los Angeles today.

The Avalon went around the island this morning, carrying the following party: Dr. and Mrs. H. G. Brainerd, Rev. and Mrs. W. H. Day, Miss J. Negle, Miss A. Leyroy, Miss L. Hubbell, Fred L. Brainerd, Howard Brainered, Fred Mondwiller, Miss Bertha Hartshorn, C. E. Pierce, James Coffman, Martin Henry, and J. Steiner, Los Angeles; Miss Matilda Heidenrich, Des Moines, Iowa; Miss F. M. Reynolds, Colorado Springs; F. O. Todd, Indio; Miss Eva Alden, Terra Haute, Ind.

The Magic Isle carried the following party of gem-seekers to Moonstone Beach this morning: R. J. Smaus, Mrs. E. Lee, Miss Edna Lee, Miss Carrie Lee, E. F. Knowles, Miss Knowles, Miss Finwell, Miss J. V. Cozaux, Mrs. Zona Pringey, Los Angeles; G. E. Tomlinson, Bisbee; Ariz., Mr. and Mrs. W. P. Schooley, Redlands.

Newly furnished tents shipped to Coronado Tent City for the soldiers' encampment by Swanfeldt.

September is the finest month at Catalina. Grand View Hotel still open.

Shade of Jonah: I lost my one earthly chance of acquiring fame and fortune.

Shade of Solomon: Explain, my son.

Shade of Jonah: You remember about that little whale escapade of mine?

Shade of Solomon: Sure.

Shade of Jonah: Well, had I only taken advantage of the inside information I possessed and started an oil trust I might have been the original discoverer of "Doc" Harper.—[Chicago News.

A little Visalia miss of but 8 years, Miss Emily Forbes Stewart, has shown considerable talent by writing a little book called "The Three Little Firs in Town." The book contains eight pages, and shows a strong command of language, even for one of twice her years.

BARON VON POLENZ TAKEN TO COURT.

GERMAN NOBLEMAN ARRESTED IN SANTA MONICA.

Drew Check on Bank in Which He Had No Funds and Passed It—Fixed up by Compromise—Alcazar at Long Wharf, Golf Tournament.

SANTA MONICA, Sept. 6.—[From The Times' Resident Correspondent.] It wasn't exactly like a thunderbolt from a clear sky when a complaint was sworn to this morning before Justice Guidenger charging Baron George Von Polenz with having obtained money under false pretenses. T. H. Dudley swore to the complaint and alleged therein that Von Polenz presented a check on August 25, for $6, drawn on the Farmers' and Merchants' Bank of Los Angeles, in payment of a bill of $1 contracted at the Ocean Park Country Club, and received in change $5. The complaint also alleged that defendant had no money deposited in that bank and knew, moreover, that he had none, because when the check was presented for payment it was dishonored. Hence, it was further alleged, the Country Club had been defrauded to the extent of $5 and the complainant asked that a warrant be issued for the arrest of the baron.

Immediately after the complaint had been sworn to the Town Marshal hunted up Von Polenz and found him at his quarters at the Santa Monica Hotel. The young man, when brought before the Justice, admitted that he gave the check, as charged, but that he supposed there were funds in the bank in his name, claiming that a friend, who he says owed him money, had promised to deposit it in the bank for him and that he had, in all sincerity, written a check against the amount he believed was there.

The story that Dudley tells is that the Baron, on presenting the check, asked that it be not presented to the bank until he could make sure that the money was there. The check was not sent in until last Monday, and then the answer came back "no funds."

The Baron engaged the services of an attorney today, and after Dudley and a few of the young German's friends had been communicated with, a compromise was effected, whereby Von Polenz paid Dudley the $5 and was out in addition, $4.50 for court and attorney's fees.

He might have been fined $300 or imprisoned three months, but the ex-lieutenant of German Hussars is not unskilled in extricating himself from difficult positions.

More than one resident of Santa Monica, to whom the title "Baron" has a savor of aristocracy and old-world superiority, can testify to the young German's winning ways. Nothing could be more graceful, more profound than the Baron's bow or the sweep of his little straw hat when a lady is greeted. And he has a wonderfully fetching way, too, of admiring the flavor of a cigar in another man's lips, such admiration generally eliciting a similar weed from the smoker's vest pocket.

With consummate grace he could invite a party to have "something cheerful" and—well, his purse would be none the leaner afterward, for society took him up with avidity, wined him, dined him and, for a time, the Baron was at the very summit, the observed of all observed. When a social function was toward, the all-important question was, "Will the Baron be there?" He usually was, this scion of German nobility, heir of vast ancestral estates, and those who pronounced the name "Baron" with awe hung on his words while tales of wondrous doings were recounted. Still, he is a nice, agreeable fellow, this Baron, who gained the confidence of several gentlemen here, and even now there are two or three who swear roundly by him. Others are of different mind and would bid him godspeed as warmly as they at first welcomed him.

WOULD NOT KOTOW.

The schooner Alcazar, after many trials and tribulations, wherein sailors' and stevedores' unions figured, anchored at the long wharf yesterday, and is now discharging her cargo of lumber. She is manned by a non-union crew, and at her first port, San Pedro, the union gang on the wharf refused to unload her cargo unless the totem were bowed to and union men substituted for the crew. The captain would not submit to such dictation, and went over to Redondo, where about one thousand feet of lumber was discharged, when the same thing happened. There will be no difficulty at the long wharf, as the stevedores there are non-union.

SANTA MONICA BREVITIES.

The golf tournament opened this afternoon at the Ocean Park Country Club links, with eighteen-hole play for ladies. The number of entries was disappointingly small, but the play was very good. Following are the scores: Mrs. W. Sadler, gross 125, handicap, 0, net 125; Mrs. R. P. Carter, gross 157, handicap 15, net 142; Miss May Carter, gross 141, handicap 8, net 133; Mrs. G. L. Waring, gross 139, handicap 6, net 139; Mrs. Charles Simmonds, Mrs. Kearne and Miss Nora Hoy also played, but did not finish. Tomorrow the men's play of thirty-six holes will occur, and a good contest is expected, as many of the crack golfers of Southern California have entered.

Mr. Silvary and wife of Los Angeles and Anna G. Fraser of San José registered today at Hotel Arcadia.

Col. A. B. Hotchkiss and wife expect to start soon for an extended tour of Europe.

Santa Monica Camp, No. 657, was organized last night with twenty-three charter members.

LONG BEACH.

NEW CITY ENGINEER.

LONG BEACH, Sept. 6.—[From The Times' Resident Correspondent.] W. A. Foster of San Pedro has been appointed City Engineer. Mr. Foster has been City Engineer for San Pedro for the past year.

LONG BEACH BREVITIES.

As soon as the news of the murderous assault on the President was received here this afternoon expressions of grief were general. The bulletins at The Times' agency were eagerly watched for by the crowds.

Prof. and Mrs. Taylor, Mrs. Henderson, Mrs. Doan, Mr. and Mrs. Kirk Vernon, Mrs. I. M. Wood and Mrs. Irvin Phillips of Ontario; Dr. Frank Tate and Mrs. McHenry and children of Los Angeles; Miss Alice Powers of Arizona and Miss Mae Mayo of Los Angeles are staying at the Smithsonian.

Charles E. Truesdell and family of Riverside have taken a cottage on Locust avenue for an indefinite stay.

The Board of Trade will have a special meeting Saturday evening to receive reports of the committees regarding the proposed location of a sanitarium and other improvements seeking sites about here.

Mrs. M. B. Fassett and Miss Myrtle Fassett of Pasadena are staying at Hotel Julian.

Elmer Hamman is entertaining his friend, G. Whistler of Burlington, Kan.

Evan Mosher and family returned Thursday from New York City. They were accompanied by Mr. Mosher's cousin, Mrs. Kilby, who will make her home here.

A camping party consisting of Messrs. I. W. Fisher, R. Fisher, Fell Lightburn, J. R. Twombly, F. C. Foote and A. K. Marquis will leave next Tuesday for a month's outing on the Kern River.

Albert P. Hopkins died suddenly at home on Chestnut avenue Thursday morning. He was 72 years of age and resided in Long Beach for the past two years.

Misses Lulu and Roy Groom of Norwalk are in the city for a month's stay.

Mr. and Mrs. J. B. Adair of Covina are staying at the Merchant House.

Capt. J. H. Culver has presented the W.R.C. of this city with a fine souvenir gavel made of two kinds of Manila wood. Miss Culver made the presentation Wednesday.

Mrs. Rives of Downey, mother of the District Attorney, is in the city for a brief outing.

Mayor C. J. Walker is reported practically out of danger.

Dr. and Mrs. J. M. Holden were pleasantly surprised Wednesday evening at their new home on American avenue, by a number of members of the Woodmen of the World.

Mrs. C. N. Lerson and daughter, Miss Jones and Miss Harwood, are staying at the Ocean View.

Mrs. J. F. Beazell and two daughters, Misses Lillian and Bertha, of Pittsburg, Pa., who have been spending the summer here, left today for Oakland and other points in Northern California.

BUSINESS END OF SAN PEDRO SHIPPING.

SAILORS' UNION TROUBLES ARE MENACE TO TRAFFIC.

Initial Point, Which Was Lost and Afterward Regained, Again in Jeopardy—Large Sums Disbursed at Voyage Terminals by Sailing Vessels.

SAN PEDRO, Sept. 6.—[From The Times' Correspondent.] The business end of the coast shipping traffic, once nearly lost to San Pedro and then regained, is again menaced.

Over ten years ago the vessels bringing lumber cargoes to San Pedro from northern ports were with few exceptions provisioned here and the crews were paid off here.

When the tyrannical methods employed by the Sailors' Union brought shipping affairs at this port to a crisis the Shipowners' Association of the Pacific Coast took radical action. Changes were gradually made in the initial ports of voyages, and in course of time the crews of most of the vessels bringing lumber cargoes here were paid off at the northern ports, where the cargoes were taken on and the provisioning of the vessels was to a large extent done in the north instead of at San Pedro.

As the situation here improved the business gradually came back to this port until now nearly all the craft of commerce bringing woodstuffs for distribution from this port through Southern California take on new crews here. The crews which have made round-trip voyages receive their money in San Pedro instead of in the north, and the purchases of provisions for the sea trips aggregate a handsome sum which goes to the merchants of this port.

The sums paid out on account of a vessel making this the terminal and initial port of her voyages ranges from $500 to $2500. Of those amounts from $1 to $200 usually goes for provisions and the balance for the wages of the crew and otherwise.

The recent action of the Sailors' Union, with the Federal Labor Union, composed of men employed in the lumber yards acting as its catspaw, in assuming to say that no vessels carrying non-union crews should be discharged here, is considered a threatening feature in the situation. As yet there has been no intimation that the Shipowners' Association will act on the question, but it is believed that it will act if the present arrogant attitude of the Sailors' Union is maintained.

Should the association see fit to make the northern ports the terminals of the round-trip voyages of its vessels that change would result in a heavy traffic loss to San Pedro.

SHIPPING STATISTICS.

The receipts of woodstuffs at the port of San Pedro in August, as shown by a compilation of the records kept at the custom house, included 14,047,000 feet of lumber, 1,831,000 shingles, 42,700 shakes and 828 piles. The corresponding quantities for August, 1900, were 7,005,713 feet of lumber, 1,000,000 shingles, 86,000 shakes and 538 piles.

THE LOBSTER FLEET.

The schooner Amy, Capt. Olsen, arrived Monday with 6600 pounds of lobsters.

The schooner Clemente, Capt. Hyder, arrived Tuesday with 2000 pounds of lobsters.

The schooner May, Capt. Manna, arrived Wednesday with 3500 pounds of lobsters. All of those arrivals of lobsters are for the cannery, which is soon to be in operation here.

BURIED BOMBS.

Dynamite Bombs Excavated from Near the Haymarket Monument in Chicago—How Came They There?

[BY DIRECT WIRE TO THE TIMES.]

CHICAGO, Sept. 6.—[Exclusive Dispatch.] Buried close to where the Haymarket monument stood, facing Randolph street, a city laborer today found two large dynamite bombs. Word of the discovery spread quickly and a crowd soon gathered around the excavation and gazed curiously at the explosives. They were taken to Inspector Shea's office in Desplaines Street Station. The inspector ordered them destroyed. A superficial examination of the two bombs convinced Inspector Shea that they were genuine articles, loaded with dynamite and capable of causing serious damage if they were exploded. The police are at a loss to explain how the bombs were buried in the street.

Terribly Burned.

SAN JOSE, Sept. 6.—Matt Ross, a laborer, was terribly burned about the face, hands and feet at noon today in a fire which destroyed his little home on River street. A defective gasoline stove was the cause of the blaze. Ross's condition is critical. Loss $600; partially insured.

SPORTING RECORD.

ALL READY FOR THE REGATTA.

Arrival in New York of Committee.

Few Bets Made So Far on Yacht Race.

Fine Trotting at Sacramento—Racing at Delmar Park and Harlem.

[BY THE NEW ASSOCIATED PRESS—A.M.]

NEW YORK, Sept. 6.—Secretary J. S. V. Oddie of the New York Yacht Club said that no letter protesting against the right of the club to exclude the Lawson boat Independence from the trial races for the selection of the defender of the America's cup had yet been received. He declined to express an opinion on the subject in advance of the receipt of the letter. The Regatta Committee, consisting of ex-Commodore Kane, Chester Griswold and Newberry Lawton, reached New York today from Newport, and at once began making preparations for the race.

LIPTON'S JUST CONFIDENCE.

[BY THE NEW ASSOCIATED PRESS—A.M.]

NEW YORK, Sept. 6.—The Mail and Express says that when Sir Thomas Lipton's attention was called to the report from Boston that the courts would be invoked to prevent the New York Yacht Club from turning over the cup to him, in case he won, the owner of the Shamrock II said: "Gentlemen, I have nothing to say, really, as I do not wish to interfere in a family matter, but if I win the cup from the representative boat of the New York Yacht Club, as I hope to do, I feel sure the American people love fair play too well and are too good sportsmen to brook anything of this kind."

FEW BETS AS YET.

[BY THE NEW ASSOCIATED PRESS—A.M.]

NEW YORK, Sept. 6.—Up to the present time but few bets have been made upon the international yacht race, and these have been for comparatively small amounts. Frederick H. Brooks of Seligsburg & Co., bet $500 with Edward Wasserman at odds of 4 to 5, taking the Shamrock end. Thomas McCarthy offered $1000 even money on the Columbia just before the exchange closed, but could find no takers.

HEAVY BETTING.

SUDDEN REVERSAL OF ODDS.

[BY THE NEW ASSOCIATED PRESS—A.M.]

NEW YORK, Sept. 6.—There is great excitement in racing circles owing to the sudden reversal of the betting odds on W. C. Whitney's Volodyovsky for the St. Leger next week, says the London correspondent of the Journal. The horse carries more money than any other of the year, and some turfmen assert that it is a record amount. Three days ago Volodyovsky was a strong favorite at 7 to 4 on. Later there was enough betting at 2 to 1 against and now it has swung again to about even money.

Wall street rumors are nothing compared with the contradictory reports about Whitney's horse; everything from declarations that he is lame and will not start to that he is a certain winner in a walk, are flying about. There is also speculation as to the cause. Whether Volodyovsky wins or loses many betters will be hit tremendously hard. It is the biggest betting known on an American-owned horse. Every cabman and every millionaire follower of the turf has got something one way or the other on Volly, as the horse is called for short.

Meantime he is training at Newmarket, guarded by Hughes like a czar. Lester Reiff will ride him.

CROWD AT SACRAMENTO.

RACES CLOSELY CONTESTED.

[BY THE NEW ASSOCIATED PRESS—P.M.]

SACRAMENTO, Sept. 6.—The day's racing at Agricultural Park drew a large crowd, and was well contested. Summaries:

Trotting, 2:20 class, purse $800:

Almonada, by Eros-Maggie (H. Delaney)	1	1	1	1
Thomas B. (C. F. Lynch)	2	1	7	2
The Tout (F. Ward)	3	2	2	ro
Floradora (Lafferty)	5	3	3	ro
Outbout (L. M. Clark)	4	5	5	ro
Prince L. (W. Brown)	6	7	4	ro
Walling (Dwain)	7	8	6	ro
Ole (Quinn)	8	6	8	ro

Time, 2:18¾, 2:19½, 2:21¼, 2:25.

Drummer's race, trot and pace, purse $250:

Abdine (H. A. Bell)	3	1	1	1
Little Maid (W. F. Peterson)	1	1	2	2
Pearl Sinclair (B. Wertheimer)	5	2	5	ro
Polkadot (L. S. Upson)	2	5	3	ro
Beacon (P. F. Peart)	4	4	4	ro

Time, 2:27¼, 2:25½, 2:24, 2:30, 2:46.

Five furlongs, maiden, two-year-olds, purse $225; Quadra, 105, by Preston Pams-Miss Belinda (Logue,) 3 to 7, won; Lulete, 105 (Ransch,) 3 to 2, second; Redan, 108 (McNichols,) 6 to 5, third; time 1:01⅛. Yankee Dame, Jennie Hughes and Flattered also ran.

Mile and a sixteenth, for four-year-olds and upward, selling, purse $225: Cromwell, 112, by St. Blaise-Flavina (Russell,) 40 to 5, won; Limber Jim, 112 (Hobart,) 8 to 1, second; Whalebach, 112 (Burlingame,) 3 to 1, third; time 1:49. Lizzella, Merops, Alicia, Sea Spray and El Mido also ran.

Five furlongs, maiden, two-year-olds, purse $225: Dawson, 105, by Maxio-Easter (Logue,) 3 to 5, won; Wandering Boy, 108 (Howson,) 6 to 1, second; Senator Bruce, 108 (Bozeman,) 8 to 2, third; time 1:02. Mariosa, Isar, Resin and Charette also ran.

Six furlongs, three-year-olds and over, selling, purse $225: Coming Event, 100, by Calvados-Katrinka (Ross,) even, won; Canderos, 112 (Ransch,) 3½ to 1, second; Last Girl, 109 (Russell,) 5 to 2, third; time 1:14⅘. Conejo, Pongo, Mountain Dew, Lief Prince and Pegalong also ran.

NATIONAL LEAGUE GAMES.

PITTSBURGH STARTS STRONG.

[BY THE NEW ASSOCIATED PRESS—A.M.]

NEW YORK, Sept. 6.—First game score:

Pittsburgh, 15; hits, 22; errors, 0.
New York, 2; hits, 10; errors, 6.
Second game: New York, 4; Pittsburgh, 13.

BOSTON, Sept. 6.—Boston, 3; St. Louis, 9.

BROOKLYN (N. Y.) Sept. 6.—Cincinnatti, 1; Brooklyn, 12.

PHILADELPHIA, Sept. 6.—Chicago, 2; Philadelphia, 3.

AMERICAN LEAGUE GAMES.

CLEVELAND-BALTIMORE.

[BY THE NEW ASSOCIATED PRESS—P.M.]

CLEVELAND, Sept. 6.—Cleveland, 10; Baltimore, 7, in first game.

Second game: Cleveland, 4; Baltimore, 7.

DETROIT-PHILADELPHIA.

[BY THE NEW ASSOCIATED PRESS—P.M.]

DETROIT, Sept. 6.—Detroit, 5; Philadelphia, 3.

WASHINGTON-CHICAGO.

[BY THE NEW ASSOCIATED PRESS—P.M.]

CHICAGO, Sept. 6.—Chicago, 3; Washington, 5.

Delmar Park Events.

ST. LOUIS, Sept. 6.—Delmar Park summaries:

Mile and a sixteenth: Gov. Boyd won, Kitty Clyde second, Round Turn third; time 1:49.

Five furlongs: Colonial Girl won, Ogle second, Annie Elliott third; time 1:01⅘.

Five and one-half furlongs: Lillian M. won, Miss Chen second, Josie P. third; time 1:09⅘.

Six furlongs: Santa Ventura won, Lady Trimble second, Prima third; time 1:14.

One mile: Dandy Jim won, Outburst second, Brown Vail third; time 1:42.

Seven furlongs: Meddlesome won, Nearest second, Miss Golightly third; time 1:29⅘.

At Sheepshead Bay.

NEW YORK, Sept. 6.—Sheepshead Bay results:

Five furlongs: Cryptogram won, Cast Iron second, Gold Age third; time 1:01 4-5.

One mile: Monarka won, Satire second, Wax Taper third; time 1:39 1-5.

Five and a half furlongs: Endurance by Right won, Jim Tolly second, Pretorius third; time 1:07 2-5.

Mile and three-sixteenths: Water Color won, Nones second, Autolight third; time 1:59 4-5.

Six furlongs: Schwartz won, Ascension second, Lady Sterling third; time 1:14.

Chicago Races.

CHICAGO, Sept. 6.—Harlem summary:

Five and a half furlongs: Cocoa won, Lysbeth second, Whiffet third; time 1:07 2-5.

Six furlongs: Banco won, Del March second, Goal Runner third; time 1:12 2-5.

Short course, steeplechase: Duty won, Walter Cleary second, Refugee third; time 3:36 2-5.

California State Medical And Surgical Institute.

Severe Chronic Diseases

There are many ways of defeating a severe disease which only a specialist is familiar with. Many sufferers who have found no relief at the hands of a regular physician become discouraged and imagine that their malady is incurable.

Such individuals, and a large per cent. of them are women, should consult this institution. There is no charge for examination, and fees for treatment are moderate. Thousands of the most stubborn diseases have been cured.

218 S. Broadway. Hours, 9 to 12, 1 to 4, 7 to 8; Sundays, 10 to 12.

BLOOD POISON

PRIMARY, SECONDARY OR TERTIARY Blood Poison Permanently Cured. You can be treated at home under same guarantee. If you have taken mercury, iodide potash, and still have aches and pains, Mucous Patches in Mouth, Sore Throat, Pimples, Copper-colored Spots, Ulcers on any part of the body, hair or eyebrows, falling out, write

Cook Remedy Co.

1072 Masonic Temple, Chicago, Ill., for proofs of cures. Capital $500,000. We solicit the most obstinate cases. We have cured the worst cases in 15 to 35 days. 100-page book free.

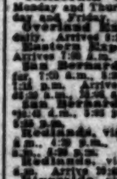

NO CURE, NO PAY.

Weak men from 17 to 70 years, who have made mistakes in life, contracted early vices, have drains, pimples, blotches, Varicocele, paralysis, lost vitality, etc., are solicited to write for our New Method Treatment. Thousands of cases in 6 weeks; 12,000 in use. Not one failure; but one refunded. Offers immediate; $2 C. O. D. trial; cures for five purchasers; most skilled in their specialty.

LOCAL APPLIANCE CO., 100 Thorp Blk., Indianapolis, Ind.

The Dr. Wong Co.

—AND—

CHINESE HERBS.

The famous Wong Remedies in the past 10 years have made marvelous cures. Thousands testify to this, and are in robust health, today as the result of trying them. Private rooms. Herbs and medicine for sale.

Sanitarium and office.

713 So. Main Street.

CURE YOURSELF

Use Big G for unnatural discharges, inflammations, irritations or ulcerations of mucous membranes. Painless, and not astringent or poisonous. Sold by druggists, or sent in plain wrapper, by express, prepaid, for $1.00, or 3 bottles, $2.75. Circular sent on request.

—VERY BEST GRADE—

Baumeister PIANOS.

At SALYER'S, 333 Broadway.

Laux's Kumyss...

For Stomach Troubles

131 SOUTH BROADWAY.

LINES OF TRAVEL.

TIME CARD—SANTA FE ROUTE.

Southern California Railway to Grand Canyon of Arizona.

Leave. Arrive.

Los Angeles—Chicago Limited—Leaves 9:00 a.m. daily. Arrives 4:30 p.m. daily.

Overland Express—Leaves 7:15 p.m. daily. Arrives 7:30 a.m. daily.

Eastern Express—Leaves 7:00 a.m. daily. Arrives 7:30 p.m. daily.

San Bernardino, via Pomona—Leaves 7:00 a.m. daily. Arrives 7:30 p.m. daily.

San Bernardino, via Orange—Leaves 8:00 a.m. daily. Arrives 5:00 p.m. daily.

Redlands, via Pasadena—Leaves 8:00 a.m. daily. Arrives 5:00 p.m. daily.

Redlands, via Orange—Leaves 8:00 a.m. daily. Arrives 5:00 p.m. daily.

Riverside, via Pomona—Leaves 8:00 a.m. daily. Arrives from 10:00 a.m. 1:30 p.m. Arrive from 10:00 a.m. 1:30 p.m.

Riverside, via Orange—Leaves for 8:00 a.m. daily. Arrives from 10:00 a.m. 1:30 p.m. Arrive from 10:00 a.m. 1:30 p.m.

Pasadena, Monrovia and Azusa—Leaves for 7:00 a.m. 1:15 p.m. Arrive from 7:30 a.m. 1:30 p.m.

Pasadena and Orange—Leaves for 7:00 a.m. 1:15 p.m. Arrive from 7:30 a.m. 1:30 p.m.

Santa Ana—Leaves for 7:00 a.m. 1:15 p.m. Arrive from 7:30 a.m. 1:30 p.m.

Redondo—Leaves for 8:00 a.m. 2:30 p.m. Arrive from 10:00 a.m. 5:00 p.m.

Long Beach—Leaves for 8:00 a.m. 2:30 p.m. Arrive from 10:00 a.m. 5:00 p.m.

Terminal—Leaves for 8:00 a.m. 2:30 p.m. Arrive from 10:00 a.m. 5:00 p.m.

Santa Monica—Leaves for 8:00 a.m. 2:30 p.m. Arrive from 10:00 a.m. 5:00 p.m.

Fallbrook—Leaves for 8:00 a.m. 4:00 p.m. Arrive from 10:00 a.m. 5:00 p.m.

Pasadena, Redondo and Long Beach

THE CITY IN BRIEF.

AT THE THEATERS.

LOS ANGELES—Lady Huntworth's Experiment.
BURBANK—Theodora.
ORPHEUM—Vaudeville.

NEWS AND BUSINESS.

Union of Unions.

An all-day meeting of the Woman's Christian Temperance Union of Unions will be held at the Grand View Presbyterian Church, Twenty-third street and Vermont avenue, Wednesday, September 11.

Took Oath.

In the United States Circuit Court yesterday L. H. Valentine took the oath of office as United States District Attorney. George L. McKeeby at the same time became his official assistant, as successor to J. R. Finlayson.

Guilty of Battery.

Jack Owen yesterday pleaded guilty before Justice Austin to a charge of battery. The assault was committed on W. R. Johnson. Owen deposited $10 bail to assure his appearance in court this forenoon, when he will be sentenced.

Daughters of Confederacy.

Robert E. Lee Chapter, Daughters of the Confederacy, has elected the following delegates to the State convention, which will meet October 7: Mrs. A. W. Hutton, Mrs. B. F. Church and Mrs. W. R. Gosewisch. They also decided to join in the Confederate Veterans' picnic at East Lake Park on Saturday, September 21.

Five Cost Him Forty.

David Towne of Covina, who pleaded guilty in Justice Austin's court to passing a bogus check on E. C. Wood of South Spring street, was yesterday sentenced to pay a fine of $40 or serve twenty days in the City Jail. The worthless check was for $5, drawn on the First National Bank, but Towne had no funds there.

Forfeited His Bail.

Patrick Flood, charged with disturbing the peace, yesterday forfeited $20 bail by his failure to appear for sentence in Justice Austin's court. The offense was committed when Flood insulted a woman on Aliso street. He admitted his guilt Thursday and was to have been sentenced yesterday, but did not put in an appearance.

Accused of Petty Larceny.

W. B. Collins was arrested yesterday on a charge of petty larceny. He is accused of stealing a watch from the room of a lodger in the house at which he lives. His arrest was the result of his trying to sell the watch to a second-hand dealer on East First street. Collins is the man who was robbed of $100 in the Receiving Hospital about a year ago by a trusty named Sotnieff.

Commercial Alumni.

A meeting of the Los Angeles Commercial High School Alumni will be held at No. 223 Spring street Tuesday evening at 8 o'clock. The usual order of business will be followed, after which a good programme has been arranged for, in which L. I. Garret, Prof. J. H. Francis and members of the alumni will participate. Refreshments will be served.

Rare Metal.

J. Lord has placed on exhibition in the Chamber of Commerce some specimens of Hubernite tungsten ore found on a claim owned by him twenty-five miles north of San Bernardino. This mineral is used in making cannon and armor plate and in tempering steel, and is exceedingly rare, the only other veins known being one in Connecticut and one in Germany. Experts from the Morgan Steel Company say this ore of Mr. Lord's is genuine and very rich. The ledge is eighty-seven feet wide, and it is estimated that there are 1800 tons exposed, the ledge cropping up in many places two feet above ground.

Elks Postpone.

At a special meeting of Los Angeles Lodge, B.P.O. Elks, held last night at Elks' Hall, it was unanimously decided to postpone the annual barbecue, slated for Sunday next, until some future date. The murderous attempt on the life of President McKinley has been a blow to the Elks, and the local lodge feels that it could not enter into any festival while the nation's Chief Executive was near death's door. Tickets for the barbecue will be honored on the date to be determined upon hereafter. President McKinley has been elected to membership in Canton Lodge of Elks, but not initiated.

BREVITIES.

A change in the membership of the law firm of Works & Lee, composed of Hon. John D. Works and Bradner W. Lee, and doing business in the Henne Building, corner Third and Spring streets, is announced. Hon. Lewis R. Works, late of San Diego, Cal., has become a member of the firm, which will now be known as Works, Lee & Works.

Send donations of cast-off clothing, furniture or food supplies to the Good Samaritan department of the Bethlehem Institutional Church, Vignes and Ducommun street, or telephone John 38, and wagon will call. Office hours during summer months 11 to 12 daily.

Special Old People's Service at First Methodist Episcopal Church tomorrow morning. Rev. Dr. Cantine will preach on "God's Faithfulness"; in the evening, Rev. George A. Hough will preach on "Backbone."

Dr. Walker will preach tomorrow at Immanuel Church, corner Figueroa and Tenth streets. Morning subject, "Our Supreme Refuge in Time of Trouble." Evening, "True and False Communications with the Unseen World."

Today is G.A.R. day at Sycamore Grove Spiritualist camp meeting. Old soldiers, G.A.R. men and W.R.C. women are cordially invited to attend and take part in the exercises commencing at 10:30 a.m.

Patrons of The Times visiting Idyllwild and Strawberry Valley on a vacation can make arrangements for The Times to follow them with Dr. L. A. Wright of San Jacinto. The Times will be delivered in the valley on the day of publication.

For time of arrival and departure of Santa Fé trains see "Time Card" in today's Times.

WANTED—Clayton Korf to write to his father.

Dr. Bayless has resumed practice.

There are undelivered telegrams at the Western Union telegraph office for Billy De Coursey, Aurelio Herrera, Frank J. Doerger, Mrs. T. D. Phillips, Mrs. George E. Gladden, Mrs. Adrian T. Mann and M. Edward C. Moss.

CONCERT TONIGHT.

This evening the I. O. F. Band will render the following programme at First and Spring streets—the merchants' concert: March "The Bostonian" (Heldreth;) waltz, "Oriental Roses" (Ivanvoici;) "Bianca," gavotte movement (Heffman;) medley, "Songs of the Boys in Blue" (Lourendeau;) "Coon, Coon, Coon" (Friedman;) overture, "Hunt in the Ardennes" (Marii;) mazurka caprice, "Magnolia" (Dolby;) chorus from "Lombardi" (Verdi;) medley "Popular Airs" (Beyer;) grand march, "Militaire" (Smith.)

FRANK G. CARPENTER'S letter in The Home Magazine the coming Sunday will tell about the women of Java.

NAVAL MILITIAMEN TO LEARN THE ROPES.

WILL CRUISE ON BOARD GOOD SHIP PHILADELPHIA.

Forty Angelenos Among the Number to Try Active Life on the Sea and Live on Pork and Beans, With a Noticeable Absence of Luxuries.

The U.S.S. Philadelphia, manned by the California Naval Militia, is scheduled to begin her cruise September 26. The Fourth Division will be taken on board at Santa Cruz on that day; the Sixth Division at Santa Barbara on the 27th; the Engineer Division from this city at San Pedro, on the 28th; the Third Division, at San Diego on the 29th; the First, Second and Fifth divisions, and that portion of the Engineer Division located at San Francisco, will embark at San Francisco prior to starting south.

About forty officers and men will go from Los Angeles, and they are all very anxious for the cruise. Only a skeleton crew of seamen will be on board the Philadelphia—just sufficient to man the ship—and the militiamen will have to do the work.

Capt. Thomas A. Nervey will be in command, and the following additional officers will be on board; Capt. Randolph H. Miner; Lieutenant-Commander C. A. Noble, Lieutenant-Commander Douginss White (paymaster,) Lieuts. Carl E. Lindsey, Roscoe Howard, Frank Van Vleck, Henly C. Booth, John C. Doyle, F. L. Sargent, M. Ray Costerison, Clayton J. Smith; Ensigns Joseph P. Sexton, D. M. Stewart, E. J. Louis (pay department,) Harry Roff, Melville C. Wilkinson; Gunner George McNeill; Paymaster's Clerk E. V. Winnek.

Every officer and man will be required to equip himself with clothing, bedding, toilet articles, etc., everything except provisions. They will be divided into "messes" of from twelve to fourteen, and each mess will be entitled to a cook, to be paid out of division funds. Each mess must supply its own cooking utensils and tableware.

No spirituous or malt liquors of any kind will be allowed on board, and no matches except safety matches in boxes.

The cruise is divided into six working days, and from 9:30 to 3:30 the sprouting sea soldiers will have a steady routine of great gun practice, battery drill, bayonet exercise, collision drill, fire quarters, target practice, etc., that will give them a good digestion for the pork-and-beans diet set up by the State.

MARRIAGE LICENSES.

The following marriage licenses were issued yesterday from the office of the County Clerk.

Daniel Kessler, aged 45, and Mrs. Sarah J. Martin, aged 45; both natives of Iowa and residents of San Diego.

Alden T. Drake, aged 28, a native of Pennsylvania, and a resident of Menifee, and Zona Walker, aged 18, a native of California and a resident of Eagle Rock.

Wallace H. Copping, aged 27, and Josie M. Utterback, aged 22; both natives of Iowa and residents of Pasadena.

Theodore B. McClintock, aged 25, a native of New York and a resident of Los Angeles, and Clara A. Nash, aged 24, a native of New Jersey and a resident of Philadelphia.

DEATH RECORD.

PRIGGE—At her late residence, No. 661 South Bethel street, L. Margaret Prigge, beloved wife of Henry Prigge, aged 33 years 7 months and 21 days.
The funeral services will be held at the parlors of Breese Bros., Friday afternoon at 3 o'clock. Friends invited.

TREAT—In Los Angeles, September 6, 1901, Goodwin G. Treat, aged 71 years.
Funeral today at 1 o'clock, from Breese Bros. parlors, Sixth and Broadway. Friends invited.

TIFFENBACK—In this city, September 5, 1901, Marie Tiffenback, beloved wife of William Tiffenback and sister of Christian Holle; a native of New Orleans, La., aged 33 years.
Funeral from chapel of Orr & Hines Co., No. 447 South Broadway, today, Saturday, September 7, at 2 o'clock p.m.

MASONIC FUNERAL.

Pentalpha Lodge, No. 322, F. & A.M., will meet on Sunday, September 8, 1901, at 1:30 o'clock p.m., to attend the funeral of Bro. John Settle.
By order of the W. M.
W. W. ROBINSON, Secretary.

Card of Thanks.

Mr. and Mrs. Futjencio Arviso return thanks to Court Columbus, No. 102, F. of A., to La Grande Lodge, No. 9, T.F.B., and to the many friends of their late son, Arthur S. Arviso, for the kind offices and sympathy rendered and expressed on the occasions of the death and burial of their said beloved son.

MACCABEES, ATTENTION, NO. 6!

You are requested to assemble at hall, corner of First and Spring, on Sunday, September 8, 1 o'clock, sharp, to attend funeral of our late brother, Sir Knight C. A. Williams, Past Commander. Sir Knights of other tents invited. By order
F. E. RICHARDS,
Acting Commander.
Attest: Geo. Gardner, R. K.

Los Angeles Transfer Co.

Will check baggage at your residence to any point. Office 457 S. Spring. Tel. M. 45, or 348.

The Lady Undertaker.

Mrs. M. H. Connell, with Orr & Hines Co., is the only lady undertaker practicing in Los Angeles. No extra charge. Tel. M. 45.

SHOW CASES are now being manufactured on a large scale here in this city, and for quality and price we are sure to please you. Have also made large addition to our mirror plant.

SIR THOMAS LIPTON has been interviewed by a contributor to The Times Sunday Magazine. What he said will be published the coming Sunday. He makes some striking statements and almost revolutionary suggestions about yacht racing.

THE OKAPI, an animal lately found in Africa, and heretofore unknown to natural history, will be described and pictured in The Times Magazine the coming Sunday.

WHEN YOU

Feel the Need

Of an invigorator, something to clear your brain and liven you up, then take CANADIAN MALT EXTRACT. It will do the work; like a bottle, $1.75 a dozen.

Weyeth's Malt, 25c; $2.75 dozen.
Malt Nutrine, 20c; $2.25 dozen.
Pabst Malt, 25c a bottle.
Trommer's Malt, 35c bottle.
Maltine, all kinds, 35c.

XXX

Boswell & Noyes Drug Co.
Reliable Prescription Druggists,
THIRD AND BROADWAY.

WE DO IT FOR LESS!

And it's the best work a skilled repairer can do.

Watches Cleaned, 75c
New Main Spring, 50c
New Case Spring, 50c
New Roller Jewel, 50c

Geneva Watch and Optical Co.
205 SOUTH BROADWAY.

If you respect
Old Age
Ask for...
Daniel Schaeffer's Old Log Cabin Whisky

Old, pure and mellow.
$1.00 A Bottle.
Southern California Wine Co.
220 W. FOURTH ST.
Phone M 382.

Travel Without Trunks

Valises or Dress Suit Cases? Monthly, we get these by the carload so that we can sell at low prices. Pocketbooks, billbooks, card cases, belts, etc., all come in large shipments.
On all fine leather goods, including kodaks and cameras—we'll letter your name in gold—FREE!

SANBORN, VAIL & CO.,
357 S. Broadway.

J. Magnin & Co
251 South Broadway
The Smartest of
New Waists

Just new and fresh from our factory. Beautiful silks, soft warm wools, and the new mercerized velveteens, in such charming styles—and these are exclusive with us. Sure to please every woman as well as if made to her special order. Various prices.

X
We have the only perfect dry cleaning plant in Southern Cal.
X
On September 14th we move X our office to X
340 SOUTH BROADWAY
City Dye Works
Now at 342 S. Broadway
Phone M. 551.

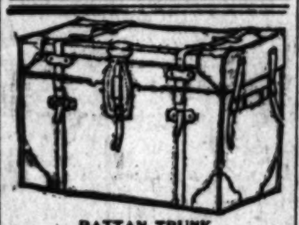

RATTAN TRUNK.
The lightest weight and strongest trunk in the market. Manufactured and for sale by J. C. CUNNINGHAM, only. No. 223 S. Main St. Tel. Main 515. Repairing a specialty.

CLEAVER'S LAUNDRY
Wheat Starch and Our Domestic Finish make us popular.
814-818 S. Main St. Tel. M. 1350

ADOLF FRESE,
Opticist And Manufacturing Optician,

128 SOUTH SPRING STREET
Telephone Main 1065.

Five Weeks More of Closing-out Sale.
345-347-S. SPRING ST
ALLEN'S
BET. THIRD & FOURTH STS

HAIR HEALTH warranted to Restore Gray Hair to its Natural Color and Life to GRAY HAIR. Use only Dr. Hay's Hair Health. Most effective Hair grower known. Gives Hair Glossy Look. Kills dandruff and scalp diseases. Covers BALD spots. Don't stain skin. Harmless. Large 50c. bottles, at leading druggists.

Books AVERAGE 1/3 OFF **A. Hamburger & Sons** INC.
SAFEST PLACE TO TRADE. Hamburger & Franklin L.A.

SAMPLE GARMENTS FOR WOMEN AT ONE-THIRD REDUCTION.

Mr. J. E. Callis, who represented Bischof, Stern & Stein of Cincinnati, sold us his entire line of sample garments at one-third reduction from the regular wholesale price. The firm mentioned make the finest gaments that can be turned out. In fact, their garments are much superior to those usually found at the same prices. They are more careful about the making, the cutting and the finishing. It has been said that they make their apparel too good. Be that as it may, the garments are certainly of a high class. We purchased the entire lot, something over 500 garments for women, misses and children. They are all advance samples of fall styles, and of course, sample garments are always made as well as it is possible to make a garment. It is usually considered that sample garments are better than the average run of the stock.

ON SALE TODAY AT ONE-THIRD OFF.

We place this entire lot of garments on sale at one-third less than regular prices. Because of the fact that there is only one garment of a style and kind, it is impossible to give detailed descriptions. You will have to come and look them over.

The women's garments are in sizes 34, 36 and 38. Children's garments from 8 to 12 years, and misses' garments from 14 to 18 years. We expect to sell this whole line of garments out in two or three days and probably today will witness the sale of more than half.

Plush Capes, $7.95 to $11.95.
An assortment of plain and trimmed plush capes with fur edgings. Some of them are lined with silk. The prices are one-third less than the garments are worth.

Cloth Capes, $1.45 to $12.95.
Black, navy, red, tan and castor cloth capes trimmed with bands, made with silk hoods. Some are trimmed with furs. Either lined or unlined. An immense variety, all marked at one-third less than regular.

Fur Collarettes, $1.95 to $9.95.
Electric seal, brown coney and marmot trimmed with contrasting furs of light and dark colors. Some of these collarettes are lined with silks. All marked at a third off.

Fur Boas, $1.50 to $22.75.
These come in all the new cluster effects, double scarfs and streamer styles. Made of black coney, electric seal, Neutria, beaver, mink, etc., trimmed with fox and natural nalia. One-third off.

Misses' Automobiles $5.95 to $21.75.
Made of tan, castor, blue and red cloths. Satin lined and panne velvet trimmed. Swell little garments. One-third reduction.

Women's Suits, $11.95 to $24.75.
Made of Venetian cloths, broadcloths, etc. Stylish new suits. Short and long jackets, flounce skirts trimmed with satin bands. The latest styles. One-third off.

Women's Jackets, $2.95 to $24.75.
Tan, navy, black and castor with strapped seams, tailor stitching and satin lining. Swell garments at one-third off.

Automobiles, $9.95 to $27.85.
Tan, navy, black and castor cloths, either plain or trimmed. Lined with elegant qualities. The very swellest of outer garments at one-third reduction.

Walking Skirts, $4.95 to $11.95.
Melton and double-faced cloths. Tailor stitched, brown, navy and black. Practical, handsome skirts, one-third reduction.

Silk Dress Skirts, $7.95 to $44.75.
The most elegant taffeta and peau de soie dress skirts, tucked and appliqued and trimmed with plaited ruffles. No two alike, but every one a beauty. Prices are one-third.

Velvet Dress Skirts $34.75 to $44.75.
These new skirts are trimmed with satin or taffeta ruffles and are the most stylish separate skirts to be found. Only a limited quantity, but every one a beauty. Prices one-third off.

Cloth Dress Skirts, $1.50 to $16.75.
Made of Cheviot, broadcloth and Venetian cloths, in plain or trimmed with deep flounces. Made after season's newest styles for fall wear. Prices not a little less than usual.
Second Floor.

Special Opening of Street Hats.

Not Our General Millinery Opening.

Today will be the first view of autumn street hats, commonly known as walking hats. Our regular millinery opening or showing of imported trimmed millinery will be reserved for a future date. This event is not simply a display, but, on the contrary, is a sale, and we have prepared an almost unlimited variety of new autumn shapes at popular prices.

Stocking Sale.

We sold more stockings last Wednesday than on any other day in the history of this store. The reason is apparent to every one who has seen our assortment and read our advertisements. Stockings for men, women, boys and girls are being sold at one-quarter, one-third and one-half less than at other times. We bought more pairs for this sale than was ever purchased at one time by any Pacific coast store. Not a pair of stockings in the whole lot is undesirable. The fancies are especially attractive in both style and price. We want to call special attention to six grand lines.

12½c buys children's stockings worth up to 25c.
17c buys children's stockings worth up to 29c.
17c buys women's stockings worth up to 30c.
25c buys women's stockings worth up to 50c.
33⅓c buys women's stockings worth up to 65c,
50c buys women's fancy stockings worth up to $1.00.

Street Hats from 75c to $7.50.

The assortment is too immense to describe in detail. We have taken particular pains to secure every new stylish shape and mode of trimming. Broad effects are very popular. Some of them approach the Gainsborough style. Flat brims trimmed with pompons is another promising mode. Fedora shapes are used and so are felt flats. All are draped in pretty, graceful ways. The hats themselves are made of French felts, but some hairy felts are shown. These last are considered very stylish. Trimmings are velvets, pompons, wings, birds, quills, fancy silks and novelty satins. You are all invited to the first view day of street millinery.

Special Assortments at $1.50 and $1.95

We have taken particular pains to provide the newest shapes and novelties at these prices. Many of the hats shown at $1.50 and $1.95 are worth $1 to $1.50 more when compared with the values offered during previous seasons. There are no other hats in Los Angeles at the present time with which to compare them. The very newest effects and excellent qualities.

FEATHER WEIGHT BAGGAGE FEATHER WEIGHT BAGGAGE

A Combination Hard To Beat....

The Featherweight Trunk

Weighs 30 lbs. less than the old style and is guaranteed for five years' continuous travel.

No. 2 Grade
36 in. $16
40 in. $18

No. 1 Grade
34 in. $21
36 in. $22
40 in. $24

Packed full of wearing apparel will not weigh in excess of the baggage limit.

The Featherweight Suit Case

Weighs 4½ lbs. less than the average case.
COSTS NO MORE.

No. 4.
22 in., $7.00
24 in., $7.50

No. X.
22 in., $9.00
24 in., $9.50

WEARS AS WELL.

D. D. Whitney & Sons, SOLE MAKERS,
343-5 South Spring Street.
Send for Illustrated Catalogue.

FEATHER WEIGHT BAGGAGE FEATHER WEIGHT BAGGAGE

B.B. BUCKWHEAT

TRUSSES Elastic Hosiery Made to Fit
W. W. SWEENEY, 471 South Broadway.
(Removed from Fourth St.)

SIPHONIA RUBBER PLATE. No cause for sore gums as the plate for set of teeth is made from pure rubber. Call
236 S. Broadway—DR. G. H. KRIECHBAUM, Dentist.

Bargains in Watches this week.
Get our prices—a genuine reduction; remember you get a guarantee worth something.
W. J. GETZ, Jeweler, 259 S. Broadway.

Great Fall Shoe Sale. Cut prices and high quality will rule the day during this sale.
320 South Spring St. **Hamilton & Baker.**

Lenox Catarrh Cure.
We are now offering this excellent remedy in 50c and $1.00 bottles. We do not guarantee a cure with a 50c bottle, although it does cure in most cases, but we will refund the money if the $1 bottle fails to cure. This gives the poor sufferer a chance to be cured as well as the rich. Mail orders filled promptly. For sale at all druggists. LENOX CATARRH CURE CO.
Office 218 S. Broadway, Rms. 518-19.

MARVEL MILLINERY

Get One Today.
The nobbiest, dashingest, swellest, becomingest, prettiest walking
Hats for Street Wear
That ever struck the town are here direct from those world-famous makers Phipps and Atchison of London, England. These hats can be found at "The Marvel" only. The assortment is big and varied. Every distinguished new shape. Every beautiful new color. Why not have one of these beautiful new hats for Sunday.

241-243 South Broadway

Half Rates East.

TO Buffalo, $87.00, Sept. 5-6, Oct. 1
Cleveland, $82.50, Sept. 5-6.

For full information, tickets, sleeping car accommodations, call on or address
GEO. LANG, General Agent **Union Pacific R. R.** 280 S. Spring Street, Los Angeles

HERE'S TABLE FRUITS
That satisfy, look nice and taste nicer. Grapes—Concords, Delawares, Catawbas, Hamburg, Muscat and others. Delicious Prunes, Figs, Bananas, Pineapples, Peaches, Melons, Pears, etc. Vegetables are even more tempting: Sugar Corn, Spinach, Okra, Asparagus—especially fine.
Tel. 550. **Ludwig & Matthews,** Mott Market
SHIP EVERYWHERE.

BEKINS Van and Storage. Cut-Rate Shipping household goods to and from the East and North. OFFICE—241 SOUTH BROADWAY.